Los Angeles "Will o' Wisp" Found in Oakland Girl Prisoner

ONE CENT
Sunday Edition 5¢

Oakland Tribune.

LAST EDITION

VOL. LXXXI. WEATHER— Oakland and vicinity: Fair tonight and Thursday; continued warm; N.W. wind. OAKLAND, CALIFORNIA, WEDNESDAY EVENING, JULY 15, 1914. 18 PAGES NO. 145.

HUERTA SENDS RESIGNATION

NURSE IS ARRESTED AS SLAYER

GREAT CHANGES MADE IN COUNTY REGISTRATION

Over 1200 Republicans Robbed of Their Party Affiliation by Corrupt Progressive Deputies

Mounting steadfastly with each mail, and now reaching the total of 1284 out of a total of 3800 returns from letters of inquiry, the spurious Progressive registration, unearthed through the investigation of County Clerk John P. Cook, is maintaining, according to his office, a steady ratio of one out of three in the returns on inquiries sent out in his probe in connection with the six deputy clerks dismissed from his force yesterday.

Cook declares that the figure means practically 1284 more Republican registrations in the county. Republicans, already, finding themselves misrepresented on the registration rolls, are coming into the County Clerk's office to change their registration. All such voters will be notified of the discrepancies in their registration, for Cook declares that he will have letters issued to all found to have been wrongfully registered by his deputies.

"At first I did not estimate that this ratio of one out of three would keep up in the blanks," declared Cook, "but the ratio has kept up steadily. Every mail brings me more proof of the inaccuracy, to say the least, of the clerks whom I have dismissed from the service.

HIRED MEN RECOMMENDED.

"The entire trouble is, to my mind, with the law that makes these things possible. In the old days this office was responsible for the registration and for securing it. We had men in certain places at stated times, and it cost the county but little. When remuneration was given the clerks at registration times it resulted in a scramble for jobs. I employed men recommended as good men. These men I dismissed were so recommended. One of the men, McCoy, was recommended by J. C. Rohan. Dimond, another of the dismissed deputies, was brought to me by Senator Edward J. Tyrell. Brown and Kronich, two more whom I was forced to dismiss after my investigation, were recommended to me and the other two also were recommended by persons known to me. I had no suspicion that they would do this thing when I placed them in office.

TO WARN VOTERS.

"I will send out letters, as soon as I have checked over every name carefully, for these first checkings are done very quickly. I will notify all voters registered wrongly to appear at the office here and change their registration, if they desire to be placed on the great register according to their wish."

NEW PHASES DEVELOP.

Several new angles were disclosed today in Cooke's investigation. One was in a letter from a boy of 20 years, who declared that the registration deputy taking his name informed him that if he did not register at once he would be barred from the register for two years, or that he could not otherwise vote until a year after becoming of age.

The boy [illegible] Cook. "He feared that he had done wrong and asked an interview with me to see how to 'square himself' and avoid imagined prosecution. That boy should not have been registered. He should not have been told these things. His registration is grossly reprehensible."

Democrats as well as Republicans, will see an increase through the change in registration brought about by Cook's investigation. The return blanks, informing Cook of the party affiliations declared by the voters at the time of registration, show Democrats and several Prohibitionists.

MAY BE 5000 G. O. P. GAIN.

Another batch of replies to Cook's letters arrived this afternoon too late to be counted. According to Cook he is getting more replies than he had estimated. If the ratio keeps up as it has it means a little less than 5,000 more Republicans on the great register, according to present figures

PROSECUTION NOT DECIDED.

"I will be able to send out letters asking re-registration by the end of this week," declared Cook, "for we are rushing this work. In many cases the re-registration warnings will be unnecessary, for the Republicans and Democrats who have been victimized are coming in steadily already, after having heard of this affair. In the meantime I am keeping up the investigation."

Whether the clerks in question will be prosecuted is not yet decided. Deputy District Attorney James Koford has announced that if the matter is placed before his office by the clerk and a crime proved, his office will carry out the provisions of the law. The question, as he sees it, is whether the affidavits of registration were wrongly prepared before or after being signed by the voters.

"If these affidavits were altered after signature had been affixed," declared Koford, "it would be a case of altering public records. If they were altered before the signature of the voter or affiant was affixed there is no law covering the case. I can only say that if crime is proved this office will do its duty regardless of politics. I do not know what party Mr. Hynes belongs to. I am informed that he is a Progressive. That makes no difference, however, and if a crime has been committed we will investigate according to our oaths of office."

ACCUSED OF MURDERING WOMAN

SAN JOSE, July 15.—Mrs. J. Kincaid, a nurse, sought under the name of Miss Evelyn J. Rinehart for the alleged murder of her companion and partner, Mrs. Kathleen Bluett was arrested here today on a warrant issued in Placer county.

The two women conducted a hospital in Auburn, Placer county, last June. While disinfecting clothing Mrs. Bluett suffered burns and died. Shortly before she had taken out three life insurance policies aggregating $15,500. The will named "Miss Rinehart" as sole heir and executrix.

Mrs Kincaid took the body to Reno for burial, although Mrs. Bluett's relatives lived in Alameda. They did not learn of the death until three months later.

Three thousand dollars was collected on one policy, but the two other

(Continued on Page 2, Col. 2)

"This Is the Life—" Kiddies Learn to Farm Co-eds Teach 'Em How

TEACHING THE YOUNG IDEA TO FARM: MISS ETHEL WARNER AND TWO OF HER PUPILS—WILLIAM HAYDEN (LEFT) AND PRICE GITTINGER.

Militants Horsewh' British Statesman

LONDON, July 15. — Two militant suffragettes made a violent attack today on the Right Hon. Thomas McKinnon Wood, secretary of state for Scotland as he was leaving his residence. The women were armed with heavy horsewhips with which they struck Wood several times across the shoulders They were arrested.

IS YOUR NAME ON THE REGISTER?

Registration in the primary election will close in this county on July 25. Is your name on the register? Let it be the duty of every man and woman to see that his or her name is on the great register at once. It has been ascertained by the County Clerk that a large number of voters have been registered as Progressives when as a matter of fact they are Republicans. These citizens must take notice of the fact that they must go to the County Clerk's office and re-register if they desire to have their party affiliation correctly recorded. The changes that are being made in registration, if kept up, will place the Republicans in the lead in this county. Every Republican, man or woman, should see to it that he or she is registered at once, and further, that he or she is registered under the proper party designation.

BACK TO NATURE

Summer Session Agriculture Is More Than Rake and Hoe.

BERKELEY, July 15.—Something more practical than how to play in sand boxes or how to swat the baseball is being taught the several hundred children who compose the play school of the summer session. At one end of the campus the department of agriculture has permitted the use of a small block of land for a garden, and here five days of the week children of Berkeley and neighboring cities are taught the raising of flowers and vegetables. It is an exceedingly practical course that the tots learn

Under the direction of Professor C. W. Hetherington, Miss Ethel Warren and others, they are told how to spade the ground how to fertilize it how to plant [illegible] plants after they come up. Already the first flowers planted by the children are beginning to pose their green noses through the ground While many of the tools used by the children have been furnished by themselves, another considerable supply has been given by the University.

"It's jolly fine work," declared Miss [illegible]

(Continued on Page 2, Col. 2)

FIND LAW'S 'WILL O' WISP'

Kimmess Brennan Is Wanted in Los Angeles Say Dispatches

Heroine of Many Adventures Is 13-Year-Old Girl

That Kimmess Brennan, 13-year-old daughter of B. D. Brennan, accused of passing a forged check in Hayward, is no other than Brucilla Kimmis, the most vague and shadowy "will o' the wisp" that ever faded from the grasp of Los Angeles law, was stated in dispatches received from the southern city today. Brennan, who was known in the south as Dr. Bruce Kimmis, had an examination before Judge Prowse in Hayward today.

Heroine of many adventures, the 13-year-old girl, first arrested in Los Angeles as the youngest forger on record, has figured in sensational kidnaping escapades and by flitting from place to place has earned the title of the "will o' the wisp."

Under the name of Brennan, father and daughter, who fled first from Los Angeles to Phoenix and then to San Francisco, had passed a number of alleged bad checks in Hayward before the little girl was arrested while standing before the teller's window of a bank.

Detectives of the Nick Harris agency have been seeking Brucilla, also known as Priscilla, and her little brother, John, for months, as they are wards of the juvenile court in Los Angeles.

FATHER CAPTURED, TOO.

A few moments after the girl's arrest her father, Dr. Bruce Kimmis, who is charged with forging the checks the child passed, was also taken to jail.

Trailed partly by the innumerable bad checks they passed and partly by the golden braids and extreme youthfulness of the "will o' the wisp," the two have dodged the law from Phoenix, Ariz., through various cities to Oakland

Brucilla, according to the officers, was kidnaped by her father in Phoenix several months ago after the courts had given her into the care of an uncle, George Gans. At the time he stole his golden-haired daughter he also kidnaped 6-year-old John. The mother is in Los Angeles.

Following the disappearance of the girl from her uncle's home, Detectives Blaylock and Olney of this city traced the pair to Los Angeles. They made immediate arrangements to transfer the jurisdiction of the courts from Arizona to Los Angeles. Before it was accomplished, however, father and daughter had fled.

TRAILED BY BRAIDS.

They were traced to San Francisco.

A school girl with golden braids and using the name of Priscilla Brennan, suspected of passing many bad checks in that city, was suspected as the "will o' the wisp," as Brennan had been one of her father's many aliases and "Brucilla" was guessed from "Priscilla."

Another attempt to transfer court jurisdiction was started And again the two dropped from sight.

The first trouble in the Kimmis family was precipitated in the south many months ago, when the entire family was involved in a forgery case.

At that time Bruce Kimmis was sent to Patton, but remained there only six months The kidnaping followed immediately after he had left that institution.

SPOILS ELOPEMENT

Wealthy Wheatland Rancher Interrupts 17-Year-Old Daughter's Romance.

SAN FRANCISCO, July 15.—"We just simply had to get married and we thought [illegible] have the knot tied," said seventeen-year-old Clemance Harding, daughter of Sherd Harding, a wealthy rancher of Wheatland when she was taken to police headquarters this morning on the arrival of a Sacramento river steamer in company with her sweetheart, Walter E. Shaw, a machinist in the Sacramento Southern Pacific railroad shops.

It was a very romantic affair, this [illegible] Harding is a beautiful brunette, with soft wavy hair and dark piercing eyes. She lives at 3915 Orange street, Oak Park, Sacramento, and Shaw has been in the habit of visiting her nightly. They decided yesterday that they would run away and they came down by boat. Harding Sr. learned of

(Continued on Page 2, Col. 7.)

CARBAJAL IS SUCCESSOR AS RULER

Note of Retirement of Dictator Due in Congress Today

Foreign Minister Will Take Oath of Office as President

MEXICO CITY, July 15.—Official announcement is made that, actuated by highest motives of patriotism, and complying with supreme duty to his country, President Huerta will send his resignation to Congress at 4 o'clock this afternoon.

Francisco Carbajal, the foreign minister will take the oath of office as Provisional President two hours later.

MEXICO CITY, July 15.—General Huerta was about the principal streets of the capital this morning and at 11 o'clock, as usual, went to the barber shop in front of the cable office to be shaved.

MAY BOARD SHIP.

VERA CRUZ, July 15.—Two special trains, conveying the families of General Huerta and General Blanquet and others from Mexico City to the coast, are reported to have arrived at Orizaba at 9 o'clock this morning. From that point, it is believed, they may proceed to Puerto Mexico, where they should arrive tomorrow morning. The Dutch cruiser Kortenaer, which for several days had been on the dock here, left at 10 o'clock this morning. Her destination was said to be Puerto Mexico. The belief that General Huerta and his friends intend to board the Dutch warship was strengthened by the fact that her captain went to the capital soon after his arrival and that the cruiser sailed without him.

Colonel Inunez, commanding the Federal troops at the gap, said today that the laborers were grading the roadway along the torn-up section of the tracks, but that his orders were

(Continued on Page 2, Col. 5.)

LAY MERGER GHOST

Problem of County Dismemberment to Be Solved by Law.

Defending the counties of California from dismemberment and preserving to the small towns their autonomy, the citizens of Oakland have united with those of other parts of the State in promoting a bill which will solve for all time the vexatious problem of city and county consolidated governments in the commonwealth.

The measure will be placed on the ballot at the coming State election by initiative petition. It will be an alternative for the statute similarly advocated for the benefit of San Francisco and Los Angeles, and while giving to those two cities the right of expansion, it will likewise estop their encroachment outside the borders of counties to menace other municipalities.

San Diego, through its mayor, Charles F. O'Neill, has declared unqualifiedly for the proposed bill. Sacramento has evinced in unmistakable terms its opposition to the San Francisco-Los Angeles measure. Stockton is now united with Oakland and San Diego, and Fresno has evinced its support to the Oakland plan of providing for a consolidated city and county government

JUSTICE IS AIM.

That absolute justice might be done to San Francisco and Los Angeles, the Oakland plan follows in general terms the provisions of the statute desired by those cities. But in two particulars of statewide consequence it differs.

In the first place, the San Francisco statute provides that a city and county government may be organized by a municipality having 175,000 population. This figure is declared to be absolutely prohibitive to the interior cities of the state. Sacramento is unqualifiedly hostile to such a provision, so is San Diego, so is Fresno and Stockton.

PROTECTION FOR ALL.

The Oakland plan reduces this minimum population to 50,000. Thus are San Francisco and Los Angeles enabled to expand, and [illegible] cities protected in equal right.

Then the San Francisco statute provides for annexation across county lines This it is said, threatens the integrity of Alameda county in a great degree. The Oakland plan protects Alameda county entirely, and yet it reserves to San Francisco direction of growth.

(Continued on Page 2, Col. 3)

BANKER IS NOT YET ARRESTED FOR THEFT

Assistant Cashier Parish of Berkeley Confers With Bondsmen.

BERKELEY, July 14.—No intimation that he was to be arrested at this time had come to R. Dean Parish, defaulting assistant cashier of the South Berkeley bank, up to an early hour this afternoon. Parish declared that he was conferring twice a day with his bondsmen and that they had said nothing to him of arrest. He added that he had offered to assist the bank in tracing his peculations, but that his offer had not been accepted. Parish reiterated this afternoon his declaration that his theft had followed his discovery that the bank had not made public a portion of its deposits against which taxes would have been assessed.

"Whatever Mr. Cole may say," declared Parish, "I can prove from the bank's books that this was going on."

E. K. Cole, cashier of the bank, denied this morning that there had been any irregularity in the bank's accounts and attributed Parish's statement to a desire for revenge.

Parish remained at his residence on Sixtieth street most of today. No warrant for his arrest was sought in this city today.

DENIES PARISH'S STORY.

E. K. Cole, cashier of the bank, denies Parish's story to the effect that the bank tried to hide taxable moneys. He declares that Parish offers this explanation as a protection for himself. The bank has not made any false deposit tags, Cole claims, and has not deposited taxable money in its own vaults making it appear that this money was elsewhere.

"Parish's story is preposterous," declares Cole. "After his shortages were found out he came to us with the request to borrow money to make up his debt to the bonding company. He claimed to have discovered what he calls an irregularity in our taxable deposits system, and threatened to hurt the bank by making this matter public if we did not advance him the $2500 he asked. How much stock we took in his threat may be understood by our refusal absolutely to accede to his request."

Parish declares he "learned to steal from the example of the bank itself," and continues:

"For the four years from 1908 to 1912 it was the practice of the bank to put all its taxable money in the vaults and to make out false deposit tags so that it would appear the money was elsewhere. I took this matter up with Cole, when I discovered it, and he told me those were his orders. It struck me that if the bank could do that sort of thing, I could too. This action of the bank can be verified by its own books.

NOT CERTAIN OF AMOUNT.

"So I commenced taking the money as charged, but I don't think it amounts to $5000. I cannot say, however, as I am not certain of the exact amount. The largest sum I took was $20. My method of taking the money was to credit the interest to individual accounts and to make no entry in the daily cash book.

"The peculations have continued for two years and were discovered accidentally through an error in an entry that was not in the cash book. The discovery was made July 3d, by Miss A. M. Donthan, the bookkeeper, and following the discovery I had a conference with the bank officials and resigned.

"During the time I have been in the bank I have done more than half the cashier's work, and for the past four years have received an average salary of $115.

ENTERTAINED CUSTOMERS.

"I have been living beyon my income, entertaining customers of the bank at my own home, and the bulk of the money has gone to make payments on my home which I was buying.

"To give an illustration of the methods in vogue at the bank: When I had been working only fifteen months and was getting $50 a month, the cashier went on an extended vacation and left me in full charge.

"I have turned over my home, worth $4500, and a legacy of $700 which I received from the late E. B. Norton, former vice-president of the bank and a Berkeley city councilman, who died last May, to the surety company to make good my bond.

"The bank has been at work on the books for a week and has been able to find $300 shortage up to Monday. I believe the amount I have turned over to the surety company will be sufficient to cover all my peculations."

CHILDREN LEARN GARDENING AT U. C.

Make Play Practical at End of State University Campus.

(Continued From Page 1)

Warren, who is an enthusiast over the gardening and who is learning to be a playground supervisor. "And I think it's fine for the children themselves. Not only do they get lots of outdoor exercise, but they are learning some of the things about life that they wouldn't otherwise know."

Miss Warren is one of the number of young women who are engaged under the direction of Professor Hetherington in training the young gardeners.

Seven Engulfed in Mine by Quicksand

IRON RIVER, Mich., July 15.—Seven miners were engulfed in the Balkan Mine, near here by a rush of quicksand.

The miners were drilling into a roof. The drill hit quicksand and with a roar, began a rush for the mouth of the tunnel. Seven of the miners were overtaken and killed by the quicksand, which filled every crevasse in the mine.

The rest of the men ran for their lives, pursued by the sand. Two were caught while trying to reach a ladder. One of these was compelled to shed his clothing. He struggled naked from the mine. The other man lost his boots which he kicked off.

ARREST NURSE; SLAYING, CHARGE

Mrs. Kincaid Is Taken Into Custody at San Jose Home.

(Continued From Page 1)

companies delayed payment until they could investigate. Their suspicions were aroused and the body was exhumed. The marks of the burns were still visible, but the examining physicians did not think they were sufficient to account for death and accordingly the brain and viscera were taken to San Francisco for a chemical analysis to determine the suspected presence of poison, and a warrant for Miss Rinehart was sworn out in Auburn.

ARRESTED AT APARTMENT.

Through a mistake in the address and a confusion of names, the police watched all night at the home of Mary Rinehart. The arrest was made today at an apartment where Evelyn Rinehart was living under the name of Mrs. Kinkaid, with her sister, Mary; R. I. Kinkaid, who, she says, is her husband, and their baby, 4 weeks old. Mrs. Kinkaid is still in the care of a nurse.

Following the arrest, Mrs. Kinkaid made the following statement:

"Mrs. Bluett was cleaning gloves with gasoline which burst into flames. She fell forward on the cement floor of the wash room, painfully burned about the face, arms and hands.

OFFERS EXPLANATION.

"Dr. G. Fay, who attended her, found that she was suffering from concussion of the brain and uraemia and that she had inhaled flames. She died on January 13.

"The day before she died, A. G. Reynolds, Auburn agent of a life insurance company in which she held a $10,000 policy, called at her bedside and advised her to make the policy assignable to the beneficiary of her will and not to her estate, as she had done in her will.

"This she did, with Mr. Reynolds and Miss Ida Brown, a nurse, for witnesses. That is the reason no mention of this policy, other than that it be payable to the estate, is found in the will as probated here.

"I was married to R. I. Kinkaid, who is a rancher of Santa Clara county, in San Francisco on July 21, 1913. We kept our marriage secret and I continued to live under my maiden name, because my family I thought would not approve of the marriage. They are in Modesto.'

The warrant was issued on the testimony of Dr. D. E. Stafford of San Francisco, who subjected the remains of the dead woman to chemical analysis.

Following the issuance of the warrant, Sheriff A. B. Langford of Santa Clara county was notified, and at once surrounded the home where Miss Rinehart lived with her sister, Mrs. Kincade, at 88 South Fifteenth street. The house was deserted. Later the officers, with a search warrant, entered, to find Miss Rinehart's belongings packed as for a hurried trip.

SILENT AS TO CLIENTS.

SAN FRANCISCO, July 15.—Mrs. Bluett was a widow, about 50 years of age. She had no children and nothing could be learned concerning her husband. It is known, however, that she had relatives and that these relatives have employed Attorney Neal Power of San Francisco to look after their interests, but Power declines to reveal the identity of his clients.

"In the absence of District Attorney Clark of Placer county, who has sworn to the warrant charging Miss Rhinehart with murder, I feel that it would be indelicate for me to discuss the case at all," said Power today. "Clark will be in San Francisco today, and he probably will give out such information as he sees fit."

CLIENTS MAY BE IN IRELAND.

Although Power refuses to hint at the identity of his clients, it is said they are a married sister of Mrs. Bluett, now residing in Ireland, and her children.

It was the failure of these relatives to hear from Mrs. Bluett, after a silence of several months, that started the investigation that has resulted in the ugly charge against the young nurse.

Miss Rinehart filed the Bluett will in Santa Clara county and it was admitted to probate on March 6. In her petition she recited that the estate was valued at $8500, consisting of mining stock worth $2500, a policy in the Travelers' Company for $3000 and a policy in the Prudential for $2500.

The petition set forth that there were relatives in Ireland whom the petitioner did not know.

INSURANCE PAYABLE TO ESTATE

On her death, which was supposed to have resulted from accidental burns, Mrs. Bluett left an estate consisting of three insurance policies, aggregating $15,500. These were made payable to her estate, and in a will which she made last October, shortly after the two women went to Auburn, she left her entire estate to Miss Rinehart, and also named the latter as executrix, to serve without bonds. One of these policies, an accident policy for $3000, is declared to have been cashed by the accused woman. The others have not yet been paid.

It was to secure the insurance money, according to the theory of the prosecution, that Miss Rinehart caused the death of her friend and partner by administering poison in her food while she was suffering from severe burns.

Raymond Kinkaid and Evelyn Jane Rinehart took out a marriage license here July 21, 1913. She gave her age as 22 and her residence as Stockton. He said he was 27 years old and lived on a Santa Clara ranch. The records show that the pair were married.

Mrs. Bluett graduated in 1884 from the General Hospital, Philadelphia.

WHAT PHYSICIAN SAYS.

AUBURN, July 15.—"I know nothing about this case," said Dr. G. Fay here today, "except that Mrs. Bluett had inhaled flames. The external burns were comparatively slight, but in such cases death is not unusual."

Dr. Fay is the physician who attended Mrs. Bluett on her death bed.

RAIL CRISIS IS NEAR IN WEST

Enginemen and Transportation Heads Remain Firm.

CHICAGO, July 15.—Relations between the enginemen of the railroads west of Chicago and the general managers' committee approached the breaking point today when the men's representatives prepared to present an ultimatum on wages and working conditions.

The managers' committee declared yesterday that the demands could not be granted.

Several members of the engineers' committee predicted today that a general strike would be called unless the managers modified their attitude.

CONSOLIDATION LAW ADOPTED

(Continued From Page 1)

For the Oakland plan is that a city in forming a new city and county government may cross county lines to include territory which has previously been severed from the annexing community. San Mateo county was once part of San Francisco, and Santa Cruz county of San Mateo. So San Francisco may go down the peninsula into Santa Cruz county, but may not cross the bay. This protects Alameda county.

MAY CROSS LINE.

For the advantage of Alameda county is a corollary proposition. Contra Costa and Alameda county were once one, divided by law. So Oakland may cross the county line if the citizens of Richmond and contiguous territory desire by majority vote to unite with the other east bay cities in forming a large city and county government.

"I consider this plan an admirable one," said Mayor O'Neill of San Diego. "I guarantee if you will hasten this petition, for the proper amendment, to get 10,000 signatures in the southern part of the State; you may get the rest."

John P. Irish Jr., secretary of the Stockton chamber of commerce, spoke in similar terms.

"I have the assurance of our mayor and city attorney," he said, "that this plan will be favored and supported by us."

"Sacramento is opposed to such an amendment as is proposed," wrote Secretary S. Glen Andrews of the Sacramento chamber of commerce. He referred specifically to the San Francisco plan, which the Oakland plan will alternate or precede on the state ballot.

"The Oakland plan," Mayor O'Neill added, "is an attempt to treat every part of the State of any size with absolute fairness and on an equal basis."

"The plan," explained Irish, supplementing what O'Neill had said, "provides for fair treatment of those cities which find themselves in a rich county, able to maintain itself, and which yet suffer from the burden of double taxation."

Mayor Frank K. Mott gave the support of the administration to the measure. Arrangements have been made with the county clerk for speeding the action.

Attending the conference today at which the bill was tentatively arranged for Oakland were besides the mayor, W. E. Gibson, Owen E. Hetle, H. C. Capwell, A. S. Levenson, Joseph King, Joseph E. Caine, secretary of the Oakland Commercial club; D. E. Perkins, George Hatch, C. F. Gorman and B. A. Forsterer.

Other business and professional men will help the movement in this county.

It is believed San Francisco and Los Angeles will return support to it on the basis of its fairness to all the state and to all its leading cities.

Vote on Jones Not Likely Until Friday

WASHINGTON, July 15.—After a night of constant effort to line up administration senators for President Wilson's nomination of Thomas D. Jones, of Chicago, for the federal reserve board, the Whips reports to the White House early today that a vote probably would be reached before Friday or Saturday and that the result, with a victory for the president, would be close.

Six Democratic senators were reported to the White House as unalterably opgarded as doubtful went to.Fle hasin sh posed to the confirmation. Senators re- House for conferences with the president. Officials said the president was taking no part in the preliminary fight for a vote in open session.

YOUTH ON GALLOWS PRAYS FOR JUDGE AND HIS HANGMAN

PARIS, Arkansas, July 15.—Maintaining his innocence, Arthur Tillman, 22 years old, was hanged today for the murder of his sweetheart, Amanda Stephens, 19 years old, whose body was found buried in an abandoned well at Delaware, Ark., last March. Tillman was carried from his cell. He knelt in impassionate prayer on the trap door for 15 minutes before the hanging. In the prayer, which was uttered loud enough for ... ed forgiveness for the trial judge, who he said, was responsible for the death of an "innocent boy" and for the sheriff who conducted the hanging.

A company of militiamen formed a circle about the jail all night, the officials fearing an attempt by Tillman's friends to rescue him.

BULL RAMPAGES IN APARTMENTS

Cowboys Finally Lasso Beast and Drag Him Away.

SAN FRANCISCO, July 15.—An angry bull broke into the Siller apartments, 759 Mason street, at 6:30 o'clock this morning, smashed two glass panel doors in the front hall, climbed four flights of stairs with loud uproar and the clash of breaking window panes, wrecked the balustrades, and when finally captured, was about to leap from the top floor through a skylight into an area were women and children, clad in night dress, had taken refuge from the savage beast.

Terrifying of aspect, because he had run all the way from the Ferry ... of the city, and perhaps because he had narrowly avoided speeding automobile, the frenzied animal charged whomever came in his way. The near collision with the auto occurred at the doorway of the Siller apartments, and the distracted bull turned for refuge toward the swinging doors. He entered with a loud noise, caused by glass falling and crashing.

The disturbance awakened Mrs. Murray who occupies apartment 759. She said she heard a loud bellow, and the noisy tinkle of the broken panels. She rushed to her private hallway, and saw the bull, trying to enter her apartment.

CALLS POLICE.

She screamed, and retreated to an inner room, where she got the police station on the telephone.

Other persons on the same floor arose to investigate. Mrs. E. Kennedy ran out of her door, and the bull, espying her, at once charged in her direction, leaving Mrs. Murray's apartment. Mrs. Kennedy screamed, and the bull, emitting another furious roar, pursued. She gained the shelter of her door, and banged it.

Glancing hastily backward, she saw the bull's head rise against the panels, and in an instant the glass was dashed to the floor. The beast had "hooked" her door in.

Mrs. Kennedy sought safety behind a folding bed. There she panted in fear for an hour.

DETAINS VISITOR.

But the bull did not besiege her apartment long. Mrs. J. McIsaacs and her children went curiously out into the hallway to see what the trouble was all about. The bull drove after them. She retreated into the kitchen, and for a few minutes Taurus paraded the hall in front of the door, waiting until they might venture out again.

Meanwhile person after person put heads out of doors, saw the bull and screamed. Some, caught off from retreat, betook themselves to fire escapes, and presently half the tenants of the floor were shivering in the area below.

Somebody on the floor above must have worn a red flannel undershirt, for of a sudden the bull bellowed and started up. He claimed the staircase at a rapid gait, and on the second floor was repeated the scene that had occurred below. Clearing out the halls, the bull continued upward, hooking off the balustrade and casting it down into the halls with a crash, as he gained the third loft. Here he paused and here more trouble began. For two cowboys arrived and transformed the placid apartment house from an early morning dormitory into a real rodeo event.

BOLT DOWN STREET.

They were the vaqueros who were responsible for the bull's safety. They had him and a companion bull at the Ferry building at sunrise. Something scared both beasts and they bolted down Market street, driving the folk who had waited up to see the sunrise, into doorways. The cowboys chased, and the bulls led into Fifth street. Then the sight went to Mason street. One bull was taken, but the automobile came by and grazed the other, which fled straight for the court of the Siller apartments and on into the place. The fact that the staircase is spiral had not deterred the beast, for when finally the vaqueros got there he was monarch of all he surveyed on the third floor. The cowboys went up after him and the bull led to the fourth floor, where he stood looking over the edge of the floor into the court below. Meanwhile the police had got Mrs. Murray's message.

Then William Kohlhaus came out and helped the cowboys. His wife locked herself in a closet, where she was nearly suffocated.

THROWS LARIAT.

One man with a lasso went to the roof and dropped his lariat over the bull's horns through a skylight. The other crept up behind and roped the brute's heels. Just then the police came.

The bluecoats stood by with drawn nightsticks, while the vaqueros and Kohlhaus urgently led the bull backward down the stairs to the street.

Mrs. Kohlhaus' husband drew her out of the clothes closet. Mrs. Kennedy came out from behind the folding bed. Several folk mounted by fire, escaped through their rear windows and boldly emerged from their doors into the ruined halls. Mrs. J. McIsaacs and her children came out, and in the halls the people talked the adventure over and adjourned for very late breakfasts.

Meanwhile the police went quickly away and the cowboys led the bull back to the Ferry building, where he was linked to his brother bull. Both animals belong to William Schaeferm of 2045 Twenty-third street.

Famine May Dislodge Dominican Rebels

WASHINGTON, July 15.—Famine and disease threaten to drive the Dominican rebels from their stronghold in Puerto Plata, from which President Bordas has been endeavoring to dislodge them during a campaign of several months. Captain Eberle of the cruiser Washington reported today that food and water were very scarce and that the death rate was increasing daily.

RECEIVES REPORT ON MUNICIPAL BOATHOUSES

Deputy City Clerk E. H. Holland today filed with the city council a summary of replies received from twelve cities as to the methods of conducting boathouses for profitable. The tabulation showed that in Detroit the profits for the year amounted to $7000, while in other cities the returns were less.

The report was placed on file and will be used in deciding in what manner the city will handle the boating privilege on Lake Merritt. The park and playground directors have asked that an appropriation be made for the purchase of boats and that the city conduct the boathouse itself.

HAMILTON AND HIS WIVES TO MEET

Women Will Gather in Oakland When Adventurer Arrives.

Bent upon reprisal should the law fail to deal severely with Frederick Keats Hamilton, alleged polygamist and swindler, three or four of the women who claim that he wedded them will be in Oakland when Hamilton is brought here to face trial. It is understood that should the prosecution on the charges of obtaining money under false pretenses ... of passing a worthless bank draft fail, the wives will institute other prosecution on bigamy charges.

In cases of extradition from a foreign country, the defendant, should the prosecution fail, cannot be tried on any other charge than the one for which extradition was granted. But in cases of interstate extradition proceedings, once the defendant is within the jurisdiction of California, it is the general opnion of legal experts that other charges may be filed and that the defendant may be prosecuted for other crimes than the one upon which extradition is based.

A WIVES' CONGRESS.

Mrs. Grace Bailey Hamilton of Rochester, New York, Mrs. Bertha Arnet Conner Hamilton of San Diego, and Mrs. Alice Young Hamilton will probably come to Oakland to meet their common husband. It is also possible that Mrs. Johnnie Mae Dunbar Hamilton will also come.

Beside the four women who bear his name, the list of Hamilton's alleged victimes now includes seven other women whom he wooed, and from whom he borrowed large sums of money. Several of them he is alleged to have made his common law wives, according to investigations made by E. D. McCadden of the National Detective Agency. Three of these women live in San Francisco, but McCadden declined to make public their names. One was abandoned when Hamilton had accepted loans amounting to $600 from her, while, according to McCadden, $400 was taken from a second and $250 from a third. Miss Amelia Erickson of Los Angeles states that she was engaged to Hamilton, and that she deeded to him a lot in Hollywood worth $2000.

Hamilton told his latest bride, Mrs. Johnnie Mae Dunbar, that his arrest was the result of a conspiracy against him, but when she asked him concerning his other wives, he professed ignorance.

HUERTA'S REIGN IN MEXICO ENDS

Dictator's Family Departs on Special Train; He Will Follow.

(Continued From Page 1)

positive not to allow a single rail to be laid.

Brigadier General Funston ordered extra precautions to be taken at the terminal station and along the lines in anticipation of the possible arrival of the family of General Huerta. He has assigned several officers and the necessary men of the Twenty-eighth Infantry a a special guard.

Some passengers who reached here today said the capital was full of rumors about General Huerta's resignation, but no official announcement had been made up to the time they left, although the probability of the provisional president's resignation was generally admitted and discussed by army officers and government employes.

REBELS KILLED.

EL PASO, Tex., July 15.—The forty-eight members of the Constitutionalist garrison at Palomas were either killed in battle or executed by Federal filibusters who attacked the border town early today. No man escaped to the American side. This was reported here to Mexican Federal officials and by United States army and United States customs agents at Columbus, N. M., seven miles from the scene of the fighting.

Shortly after daybreak what United States officers of the Thirteenth cavalry estimated as 450 men swept on the little garrison of Villa troops. The Constitutionalists responded with a steady fire, but were overpowered by overwhelming odds. It was reported to Arturo Elias, Huerta consul here, that nineteen of the Villa garrison were executed. The filibusters captured the entire armament and supplies of the post.

The attack on the border town was taken here as an indication of renewed activity of the Federal irregular troops in Chihuahua state which heretofore have confined their activity to the interior. There were many rumors here about filibustering expeditions to be set on foot in anticipation of a counter revolution after the fall of the Huerta central government.

The troops which took Palomas were commanded by General Roque Gomez, one of the revolutionists who fought with General Pascual Orozco in the revolution against Francisco Madero.

HUERTA'S PLANS INDEFINITE.

WASHINGTON, July 15.—With Huerta' family and several close friends in flight today from Mexico City the resignation of the dictator was expected to take place at any time by the state department and members of the diplomatic corps in Washington. Dispatches from Mexico City stated that Huerta and his minister of war, General Blanquet, might follow their families from the capital to Vera Cruz some time today.

In some quarters, however, the view was expressed that Huerta might hold out longer and that the departure of his relatives meant only that he was preparing to make a final desperate stand against the advancing Constitutionalists, commanding his troops in person.

Some administration officials said they were not convinced Huerta was ready to quit, while Quarido Mehone, former minister of commerce in the federal cabinet, was quoted as declaring, "Huerta will not leave Mexica so easily as is generally thought."

Nevertheless diplomats in Washington directed their efforts at averting fighting in the federal capital and arranging some means of transferring power to the Constitutionalists without further loss of life. The Constitutionalists, it was declared, would not recede from the stand against parleys with the enemy that might imply recognition of Huerta or his successor. It was hoped some way might be found to bridge their objection.

VILLA AT JUAREZ.

EL PASO, Tex., July 15.—General Francisco Villa, his staff and a small escort arrived today at Juarez to spend a few days at the ... northern division commander is expected to return south and have his entire army moving toward Mexico City within eight days.

The Villa troops are spread over southern Chihuahua. While at Juarez General Villa will arrange for future supplies. While it is known that Villa's supply of artillery ammunition is ample he is short of rifle cartridges.

SALAZAR JAILED.

ALBUQUERQUE, N. M., July 15.—... volunteer Federal general, has been lodged in the guardhouse at Fort Wingate, pending investigation of a report that he and General R. Quevido were active in furthering a plot to start a revolution in northern Mexico against the Constitutionalists. This information was brought here by Elfego Baca, attorney for Salazar, who returned from Fort Wingate today.

Delightful Day Trips

Redwood Canyon Mount Diablo

Glorious Weather There

REDWOOD CANYON

is an ideal spot for pleasure parties, large or small. 20 minutes ride by comfortable electric train, 40c round trip, Saturdays and Sundays. Trains leave Oakland 8:30 a. m., 9:50 a. m. (Sundays only), 11:50 a. m., 2:10 p. m.

MOUNT DIABLO

Buy tickets to Diablo. $1.50 round trip, Saturdays and Sundays. 85 minutes scenic electric train trip from Oakland. Trains leave 8:30 a. m. daily. 8:30 a. m. and 9:15 a. m. Sundays. Saddle horses can be hired at Diablo to climb the mountain at $2.00 per day. Camping permitted.

CAPITAL CITY TRIP

To Sacramento and return, $2.25. Saturdays and Sundays. See daily paper for time table.

Try One of These Trips

Oakland, Antioch and Eastern Railway

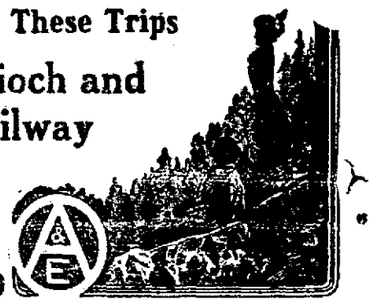

Depot

40th and Shafter Ave.

Telephone Piedmont 870

EMPRESS PICKS ROSE IN A GARDEN ONCE HERS; REPRIMANDED

PARIS, July 15.—A story is printed of an incident which occurred on the recent visit to Paris of the Empress Eugenie, widow of Napoleon III.

She was walking in the Tuilleries gardens, where once stood her splendid palace, and picked a rose. An aattendant saw her, and said: "Picking flowers is strictly forbidden. I must report you."

He demanded her name and address, and she answered, timidly, "Eugenie." The attendant was struck by the melancholy aspect of the lady and relented, saying: "That is not a name. However, never mind this time, but do not do it again."

RAILROAD AGENTS BADE TO OAKLAND

Freight Men Are Invited Here for Their 1915 Convention.

The Pacific Coast Freight Agents Association, which is at present meeting in Salt Lake City, has been invited by A. A. Denison, secretary of Oakland Chamber of Commerce, to make its headquarters in Oakland in 1915.

B. D. Myers, a terminal agent whose territory extends from the eastern line of Colorado to the Pacific ocean, will be elected president of the Freight Agents' Association today.

L. W. Potter, terminal freight agent of the Santa Fe in Oakland, says the delegates to the convention favor meeting in Oakland next year, which would bring nearly 200 delegates to this city.

The invitation of the Oakland Chamber of Commerce to the Association to meet here is contained in a telegram dispatched by Secretary Denison to Myers, in which he offers the use of the Chamber of Commerce hall for the convention.

Steamship Colonia to Lay Cable to Panama

NEW YORK, July 15.—To provide for the large increase in business which it is expected will follow the opening of the Panama Canal, a new cable will be laid from New York to Colon by way of Guantanamo before the end of the year. The cable which will cost $1,500,000 is being constructed in England and will be much larger than the present cable.

The cable steamship Colonia on November 1 will leave England with the cable for New York. It will begin laying it off Coney Island, proceeding southward at the rate of seven knots an hour.

MIDNIGHT WIRE NIPS ELOPEMENT

Wealthy Wheatland Rancher Interrupts 17-Year-Old Daughter's Romance.

(Continued From Page 1)

the elopement and determined to intercept them. The police received a wire at 3 a. m. and Detective Timothy Bailey and Mike Burke were at the wharf when the boat tied up. They found the couple in a stateroom and they were brought to headquarters.

"Just trot out a parson," said Shaw, to Captain of Detectives Shea. "We want to get married. We didn't want to be arrested. There is nothing to arrest us for.'

Although both parties are under age, Miss Harding says she is convinced that her father will withdraw all objections to the match.

Meantime the police are awaiting advices from the capital while the couple are fearing and at the same time hoping that Harding Sr., who is reputed to be worth $200,000, will show up on the first train from the north.

Surprises Parents By Presenting Bride

ELMHURST, July 15.—"Mother, I've brought home a wife," announced Lee Meyrs, son of Attorney and Mrs. R. B. Myers of Elmhurst, as he introduced his pretty bride, who was Miss Anna Kramer, to his parents. The home-coming of the young couple after a honeymoon to Santa Cruz cleared up their mysterious disappearance from their homes on July 3, which caused their families some concern.

"We just went to Judge Quinn in Oakland and were quietly married July 3," said the bride, "and then went to Santa Cruz. It certainly was a surprise to our friends when we returned and told of our marriage."

Parental forgiveness and blessings bestowed, the eloping couple are now settled in a home at 1907 Ninety-second avenue, where they are receiving the belated congratulations of their friends.

ROYALTY SERVED WITH WINE FROM LIVERMORE

LIVERMORE, July 15.—King George and Queen Mary were served with wine made in the Livermore valley at a banquet given by the Corporation of London, according to word received here. This is the first time, so far as is known, the product of the Livermore grape has been served to royalty, although vineyardists have always contended it was "fit for kings."

You Prefer

—naturally, a bank that is ultra-conservative.

—that gives first consideration to the safety of its depositors' funds.

—that has gained the confidence of the public by taking the public into its confidence.

—that pays the highest rates of interest consistent with safe, sound banking.

—taking these things into consideration, we believe that our policy conforms with what your idea of a strong bank should be.

—we invite your business upon this basis.

SECURITY BANK

COMMERCIAL & SAVINGS

OAKLAND CALIFORNIA

REPUBLICAN FIGURES ARE IN LEAD

Registration Reveals Their Strength in All Congressional Districts

Registration figures compiled by the Secretary of State show that the Republicans not only lead in the entire state, but in most of the congressional districts as well. The exceptions are the Sixth and Seventh districts. The Sixth comprises Alameda county, where the figures showed at the time of filing, July 6, a Progressive registration of 42,850 and a Republican of 37,257, or a Progressive lead of 4593. But it is said, under the disclosures being made at the county clerk's office, there will be at least 6000 changes, which will make Alameda county and the Sixth district Republican.

The Seventh district is registered Democratic. It embraces the San Joaquin from Stanislaus to Kern county. Registered Democrats are 30,903 in number, Republicans 26,326. This district is represented by Denver S. Church of Fresno, whose vote on the repeal of the free tolls clause has caused so much dissatis- [illegible] party that it is expected he will be defeated at the general election.

The figures analyzed show that in all human probability a solid delegation of Republicans will be sent to the lower house of Congress from this state following the general election.

OTHER DISTRICT FIGURES.

Registration in other districts is as follows:

First district, including the counties of Lake, Sonoma, Sutter, Colusa, Humboldt, Mendocino, Lassen, Marin, Del Norte, Glenn and Yuba—Republicans, 84,945; Progressives, 41,538; Democrats, 37,178. Republican majority over Democrats, 13,167, over Progressives, 22,407.

Second district, including counties of Sierra, Modoc, Tuolumne, Trinity, El Dorado, Tehama, Calaveras, Plumas, Mariposa, Placer, Shasta, Nevada, Siskiyou, Alpine, Amador and Lassen—Republicans, 20,922; Democrats, 17,954; Progressives, 5498. Republican majority over Progressives, 14,984, over Democrats, 2978.

Third district, including the counties of Sacramento, San Joaquin, Yolo, Contra Costa, Solano and Napa—Republicans, 37,183; Progressives, 17,046; Democrats, 21,512. Republican majority over Progressives, 20,137, over Democrats, 15,671.

Fourth and Fifth districts, San Francisco—Republicans, 59,669; Progressives, 22,039; Democrats, 26,118. Republican majority over Progressives, 34,361, over Democrats, 30,581.

Eighth district, including counties of Santa Barbara, San Luis Obispo, Monterey, San Benito, Santa Cruz, Santa Clara, Ventura and San Mateo—Republicans, 91,761; Progressives, 48,609; Democrats, 19,802. Republican majority over Progressives, 26,472, over Democrats, 19,959.

Ninth and Tenth districts, including city and county of Los Angeles—Republicans, 91,761; Progressives, [illegible]; Democrats, 41,697. Republican majority over Progressives, 43,152, over Democrats, 50,064.

Eleventh district, including counties of Mono, San Bernardino, Riverside, Inyo, Orange, San Diego and Imperial—Republicans, 42,571; Progressives, 12,655; Democrats, 19,746. Republican majority over Progressives, 29,916, over Democrats, [illegible]

EQUALIZATION BOARD FIGURES

Not only do the Republicans lead in the congressional districts noted, but in all the districts of the state board of equalization as will be shown by the following:

District 1, San Francisco—Republicans 59,899; Progressives, 22,333; Democrats, 26,118.

District 2, from Alameda on west to Tuolumne and Nevada on east, Sacramento in center—Republicans, 73,046; Progressives, 59,772; Democrats, 32,722.

District 3, counties north of the bay outside Sacramento and Nevada—Republicans, 55,041; Progressives, 17,304; Democrats, 23,518.

District 4, counties south of Fresno—Republicans, 201,109; Progressives, 85,256; Democrats, 210,758.

* * *

John M. Eshelman, "political interloper"

That is what Jo. V. Snyder, Democratic candidate for the nomination for Lieutenant-governor, designates his Progressive opponent. It comes right out in meeting too and declares himself in an open letter to Eshelman. After citing the fact that Eshelman has verification deputies circulating petitions for the Republican and Democratic nominations, in addition to the Progressive, Snyder continues:

"As I am registered Democrat and a candidate for the Democratic nomination for lieutenant-governor, this news comes to me as a distinct surprise, as I had really believed that you were at least one other Progressive candidate, aside from Governor Johnson, who has the courage and consistency to go before the electors of California, both before and after the primary, as a straight-out Progressive candidate, but it appears that in this belief I have been mistaken. Under the circumstances I can only regard you as a political interloper, hence this open letter to you."

* * *

But Snyder does not stop with calling Eshelman an interloper. No sir, he says the act is at least constructive fraud, if not actual. In the following language he lets Eshelman know that he considers his course of conduct contemptible, if not actually criminal. He relates:

"I cannot for the life of me conceive how you are anything but inconsistent. It would perhaps not be so flagrant for you to seek the Democratic and Republican nominations if these two parties had no candidates of their own faith in the field, but in view of the fact that there is at least one regular Democrat aspiring for the Democratic nomination and no less than three regular Republicans after the Republican nomination, it appears to me as a contemptible piece of business for a member of one party to seek by fraudulent pretense the nomination of any other party. It surely is a case of constructive if not actual fraud, which, unfortunately, is made permissable under the ambiguous and technical primary law for which your party stands responsible."

* * *

By implication Snyder, in one of the closing paragraphs of his communication, excuses Eshelman of being a coward. He says:

"Governor Johnson does not appear frightened. Why should you be? Can it be that the registration figures stagger you? If you have saved the people of California the millions that you claim, why should you be afraid of their verdict at the general election?

The next scene in the little playlet thus started will be enacted when Eshelman answers Snyder.

* * *

Hon. Joseph R. Knowland, Republican candidate for the office of United States senator yesterday filed his nominating petition with the secretary of state. The document contained [illegible] names from Alameda county.

Nomination petitions for State Senator were filed by W. E. Duncan Jr., Oroville, Sixth District, Democrat and Progressive; W. E. Gates, Oroville, Sixth District, Republican; Edward J. Tyrell, Oakland, Sixteenth District, Republican and Progressive.

Petitions for nomination to the State Assembly were filed as follows:

James P. Kelley, Sacramento, Fourteenth district, Republican.

George W. Ashley, Stockton, Nineteenth district, Republican.

Orrin S. Henderson, Stockton, Twentieth district, Republican.

Samuel S. Johnson, National City, Eightieth district, Republican.

Hiram A. Unruh, Los Angeles, Sixty-ninth district, Republican.

Elmer L. Simon, Red Bluff, Fifth district, Democrat.

W. J. Stearns, Napa, Eleventh district, Progressive.

Frank W. Anderson, Oakland, Thirty-ninth district, Progressive.

William T. Satterwhite, Oakland, Thirty-seventh district, Progressive.

Frank M. Rutherford, Truckee, Ninth district, Progressive.

* * *

Congressman Knowland addressed the employes of the glass works in San Francisco yesterday noon. Last evening he was a guest at the reception in the Key Route Inn, Oakland, to Edward J. Cantwell, secretary of the National Association of Letter Carriers, tendered by Branch No. 75, of this city. Mr. Knowland will depart for San Diego tomorrow.

* * *

Francis J. Heney's verification deputies today filed his petition of nomination which was announced as having 4000 signatures attached. He has 800 to file in Los Angeles.

* * *

The James D. Phelan Senatorial Club is holding a meeting in the Phelan building in San Francisco today. Mrs. C. W. Moore is presiding and Miss Elinor Croudace is the speaker.

* * *

Chester H. Rowell addressed a mid-day meeting of workingmen at Santa Clara today on the Workmen's compensation act, for which he claims credit.

* * *

Commencing tomorrow, Samuel M. Shortridge, Republican candidate for the United States senatorial nomination, will begin ten days of campaigning in Solano Yolo, Napa, Lake, Mendocino and Sonoma counties.

* * *

Francis V. Keesling, Republican aspirant for the gubernatorial nomination for governor, had a big meeting in Stockton last night in which he challenged Governor Johnson to place himself on record on the question of prohibition and the universal eight-hour law proposition.

* * *

W. C. Ralston, Republican candidate for the nomination for governor, addressed a meeting of miners at Mellones yesterday. Mr. Ralston took charge of this property twenty years after it had been abandoned, and made a paying proposition of it. His address yesterday was delivered 2000 feet beneath the surface, and it is said he gave his audience the "low down" on the political situation.

* * *

Captain John D. Fredericks has filed his petition with 400 names in San Francisco and 4300 in Los Angeles.

* * *

Fred H. Hall, Democratic candidate for governor, has arrived from the south and is preparing for an invasion of the northern counties.

* * *

Francis V. Keesling, candidate for the Republican gubernatorial nomination, will hold a meeting in Dreamland Rink next Tuesday evening. This event will mark his return from his tour of the northern interior valleys. He will depart for the south following this gathering. Keesling expects to open his Southern California campaign in Los Angeles July 27th.

* * *

Sidney A. Van Wyck Jr., Democratic aspirant for the governorship claims favorable conditions in the county of Del Norte where the Democratic registration is 253, Progressives 93, and Republicans 675.

* * *

The Brooklyn Township Central Club for furthering the interests of Paul W. Wuthe, candidate for justice of the peace, has been organized and others of like character will be formed in Fruitvale, Melrose, Fitchburg, Elmhurst, Dimond and in other parts of East Oakland. Mr. Wuthe will be present to state his policies.

* * *

City Attorney Samuel Poorman of Alameda, candidate for the state senate from the Fourteenth district on the Progressive ticket, will be opposed by George J. Hans, Republican, of Fruitvale, incumbent, and Thomas C. West, of Alameda.

* * *

At a meeting of Republicans of the Berkeley end of the Forty-first district, held Monday evening at Shattuck hall, presided over by H. C. Thompson, Ralph Noble acting as secretary, resolutions were adopted indorsing the candidacies of Phil M. Walsh for Congress and John Adams Halpin for member of the Assembly, and pledging support to only straight Republicans.

* * *

W. R. Geary, Progressive candidate for Congress in this district, has filed his nominating petition. Geary's press agent says he will file today a petition for the Republican and Democratic nominations. No mention is made of the Prohibitionists or Socialists. Geary is to speak at a picnic of the Railway Trainmen at Niles Canyon Saturday afternoon.

* * *

Charles M. Belshaw, Republican aspirant for governor, was at Woodland yesterday. He will speak at Marysville tomorrow, at Lone Friday and address the people of his home county at Martinez Saturday night.

* * *

Tomorrow at 5 p. m. is the last day and hour for candidates to file nominating petitions.

* * *

Inasmuch as so many changes have been made in registration, the Republican county central committee is urging all Republican voters to visit the courthouse and see if they are registered right.

* * *

One week from Saturday is the last day for registration for the August primaries. Voters are being urged to get on the lists. It is important that every Republican in Alameda county should be registered, and registered right.

* * *

Unless prompt action is taken before Friday the initiative measures regarding tuberculosis prevention and the University of California improvement act will not get on the ballot in time for the general election. Laboring under a belief that they had until August 4 to file these acts proponents have been lax in securing signatures. With respect to the university act the law provides that initiative bond acts must be advertised in newspapers three months previous to the general election by the secretary of state, bids for such advertising to be called for by the state board of control. The acts filed, that is to say, until 31,000 signatures have been obtained and must be filed by Friday in order to get the benefit of the three months' advertising clause. It is announced that great activity will result with respect to the measures mentioned between this date and Friday. The Los Angeles bonding act to provide $1,250,000 for state buildings has already qualified and will be advertised soon.

* * *

Attorney T. L. Christianson today announced his candidacy for district attorney of Alameda county for election at the coming primaries.

* * *

John Francis Neylan, chairman of the state board of control, spoke at a luncheon of the manufacturers' committee of the Oakland Chamber of Commerce at the Hotel Oakland today. He said in part:

"The time has come when the reputable business men of California should call a halt on the activities of aspirants for public office who are indulging in the grossest slander and falsehood, not only concerning the financial condition of the government of the state, but also concerning the financial conditions in the business community. Some of these aspirants for public office are sowing the wind and the reaping of the whirlwind will not be long delayed. Some of the men who aspire to the high office of governor of this state have stamped themselves as demagogues of the most dangerous type."

* * *

Charles M. Belshaw, on his way to Woodland, where he is to hold a meeting this evening, addressed crowds at Napa Junction, Cordelia, Vacaville, Suisun and Fairfield. This is a country where Belshaw is well known, and he was promised their solid support. Belshaw has many friends in Woodland, and his visit is being looked forward to with interest.

* * *

James T. Matlock, attorney of Red Bluff, and well known throughout Superior California, has announced himself as the Republican aspirant for Congress to represent the Second district.

The announcement means that Congressman John E. Raker, Democrat, of Alturas, will have opposition. Matlock is certain of the Republican nomination.

Matlock was born in Tehama county, and has lived there for many years. His father was a lawyer famous throughout the state and when he died the son took charge of the law business. Matlock formerly was principal of the Redding grammar school.

* * *

A Heyer Club was formed in Hayward Monday night to support the candidacy of Mayor Charles W. Heyer for the office of supervisor in the Second supervisorial district. The club has a membership of 160 and a campaign will be started in Eden township to raise 1000 members. Officers of the club were appointed as follows: President, Arthur Manter; vice-president, Victor La Grave; secretary, W. H. Knightly. Jep Echelsen, Joseph S. Soares, W. T. Knightly, Joseph Vargas and Arthur Manter were appointed a membership committee.

A WARNING

Any sensation of pain is a warning. Neglected eyesight often causes permanent injury to body and mind.

MAYERLE'S EYEGLASSES are highly recommended for strained and weak eyes, poor sight, strained, tired, itchy, watery, inflamed, glucy eyes, floating spots, crusty or granulated eyelids, crossed eyes, astigmatism, headache, children's eyes and complicated cases of eye defects.

Two gold medals and diplomas of honor awarded at California Industry Exposition, also at Mechanics' Fair, October, 1913, to

GEORGE MAYERLE

Graduate German Expert Optician. Established 20 years. 960 Market St., Opp. Empress Theater, San Francisco. Mayerle's Eyewater, at Druggists, 50c.

J. B. Schathirt

Dentist

MACDONOUGH BLDG., 2d FLOOR

1322 Broadway, Cor. 14th St.

Phone Oak. 1235 Open Evenings

WOMAN CALLED IN CARMAN INQUIRY

Niece of Suspected Wife Is Identified as Missing Witness.

MINEOLA, N. Y., July 15.—A grand jury from which two members withdrew because of friendship for the Carman family resumed today its deliberations in the case of Mrs. Florence Carman, held in jail as having fired the shot which killed Mrs. Louise Bailey in Dr. Carman's office at Freeport on the night of June 30. It was expected that the jury would complete its work today, and that if [illegible] returned tomorrow.

With the resumption of the hearing, District Attorney Smith announced that he had issued a subpoena for Mrs. Ellen Corby, a niece of Mrs. Carman. It is understood that she is one of the two women who have been sought since the murder as having been in the doctor's waiting room and who fled when they heard the shot fired.

The first witness examined today was Henry de Beau, who testified having seen Mrs. Bailey going to the Carman home. Another witness was Miss Helen Combs, who was in the waiting room when the murder was committed.

ANONYMOUS CONFESSION.

It was thought likely that Mrs. Carman would not appear before the jury. Her counsel had agreed to waive immunity for her, but, in the opinion of the district attorney, it is inexpedient to have her testify.

Dr. Carman made public today a letter addressed to his wife from Rochester, N. Y. The writer said he had shot Mrs. Bailey. He had donned a woman's clothing, he said, as a disguise. The letter was written in what was apparently disguised handwriting, and looked as if it might have been penned by a woman. It was not taken seriously.

The last witness before the jury was Frank J. Farrell, a tramp, who went to the back door of the Carman house on the night of June 30 to ask for food. It is understood Farrell's story corroborated in general the account given yesterday by Celia Coleman.

CHIEF PETERSEN MAKES STATEMENT

Communicates With the City Council on Subject of Alleged Law Violations.

A statement from Chief of Police Walter J. Petersen to the city council was partially read before the commissioners by City Clerk Frank Smith, but as each of the commissioners had already received a copy of the communication, it was placed on file to save time. The statement was in connection with newspaper articles concerning the reprimanding of certain police officers by Chief Petersen and Lieutenant Woods for laxity in the enforcement of the liquor ordinance. The statement declared that the newspaper articles were incorrect.

"I have not investigated the facts of the case, and I do not know the circumstances," said Mayor Mott. "I have been out of town, but I shall enquire into the matter."

"This statement is more for the public than for us, I presume," suggested Commissioner Turner.

"I made this statement to the council as you are responsible for the good name of the city," explained Petersen, "and I am responsible to you. I wanted you to know that misstatements had been made by people who are willing to give the city and the police department a knock when they would do better to give it a boost."

PETERSEN'S STATEMENT.

Chief Petersen's communication follows:

The City Council, Oakland, Cal.

Gentlemen: I desire to call your attention to certain newspaper articles that appeared in the local papers of July 13th and July 14th, one entitled "Police Wink at Violation of the Law," "Women Served Liquor, Gambling Permitted," the other "Open Games Found in Saloons, Gambling Causes Censure of Patrolmen and Inquiry," first, because the articles in question are untrue; secondly, they hurt the reputation and credit of our city; and third, they criticise without warrant or truth a large number engaged in the saloon business in the City of Oakland who have enough to answer for already.

The articles in question go on further to state that Mrs. Helen Swett Artieda and the Public Welfare League had made reports to the Chief of Police concerning alleged gambling in saloons in this city and violations of the law. Such is not the case. No reports have been received from Mrs. Helen Swett Artieda or from the Welfare League concerning gambling in saloons in the City of Oakland, and no officers of this department have been reprimanded or censured by the Chief of Police or his superior officers because of games being carried on in any saloon in the City of Oakland.

SAYS COMPLAINTS ARE FEW.

The men engaged in the liquor business in the City of Oakland are, for the greater part, law-abiding citizens, and very few complaints are made concerning the manner in which their places of business are being conducted. The Hart Ordinance has proved itself to be sufficiently effective to keep the saloon business in the City of Oakland in good order, and I am glad to report such is the case and that there are very few violations of the law in the saloons in the City of Oakland, and that there is no gambling being carried on in the saloons that is in conflict with the State law or our city ordinances.

A number of officers were reprimanded for failure to report two saloons in the city of Oakland that had permitted the rear entrances to remain open in violation of the Hart ordinance. These officers were reprimanded for failure to report these facts. The saloon men were also reprimanded and the entrances ordered closed. That was the full extent of the violation that caused this newspaper mention which stated that the police were "winking at violations of the law," and "open gambling games were found in saloons."

TELLS OF CONFERENCE.

Yesterday Mrs. Helen Sweet Artieda and Mrs. Harriet E. Hawes called at my office to have a conference with me concerning the moral conditions of the city of Oakland. These ladies are evidently desirous of doing all they can for the moral uplift of Oakland and their zeal is to be commended. However, neither of these ladies had a specific instance to cite where any violation of the law was being permitted in the city of Oakland, and could not give the chief of police any location in the city of Oakland where a violation of the law was being carried on.

These ladies, like a great many of our well-intentioned people of the city of Oakland, fail to appreciate the fact that games of cards may be played for money without a violation of the law, and because certain pool rooms are playing poker and other games of chance for money, they come to the conclusion that the law was being violated.

CHIEF EXPLAINS.

However, after I explained to them the difference between gambling that is a violation of the law and gambling that is permitted by law they came to the conclusion that the city was not as badly off as to its moral tone as many of our good people believe. Mrs. Artieda expressed herself that the city was so nearly perfect that the efforts of reformers were directed to make it as nearly perfect as possible.

I write this communication to the city council who are responsible with the chief of police for the moral tone of the city that they may be advised of the fact that gambling is not being carried on in saloons in the city of Oakland, and city ordinances are being suppressed with all the vigor that the police department is capable of expending, and while it would be foolish to say that the city of Oakland, approximating 200,000 people, has no violation of the law, yet the undersigned is safe in saying that there is less gambling and less violation of the law in Oakland than in most cities of our country.

W. J. PETERSEN,
Chief of Police.

Dismisses Family's Charge of Insanity

"If you people can't get along, you have a legal right to a divorce; I don't advise it—I'm not here to advise anything, but that's your right."

So declared Superior Judge Everett J. Brown this morning, in dismissing the insanity charge against Storman Bliss of Niles, who was brought before Judge Brown and a lunacy commission by his wife, Julia Bliss, and her two daughters, Amy and Edna Bliss. The women testified that the man had often threatenedthem, and that he objected to the girls going out in the evenings. A long list of marital woes were recited.

"I cannot find this man insane," declared Judge Brown. "But it does seem that he and his family cannot live together in peace. I guess a divorce will come. If so, the defendant has no right to interfere with his wife."

A large crowd of witnesses and friends attended the hearing, held before Dr. O. D. Hamlin, Dr. S. H. Buteau and Judge Brown.

Bliss drives a sprinkling cart at Niles. The two girls are employed in the Niles telephone office.

NOAH MUST HAVE BEEN FATHER OF THIS OLD RHYME

Today is St. Swithin's day. Nine hundred and forty-three years ago some one wrote the following verse about St. Swithin's day:

"St. Swithin's day, if thou dost rain,
For forty days it will remain;
St. Swithin's day, if thou be fair,
For forty days 'twill rain nae mair."

Washington weather sharps—the official weather bureau men—have demonstrated by statistics that this can prove definitely that when St. Swithin's day "rained," as the poem has it, the next forty days scored heavily on the "fair" side—at least since the weather bureau was established. But the weather man is well known for his inaccuracy, and today is St. Swithin's day. Keep an eye on the weather.

ROSENTHAL'S

Choicest Summer Footwear Greatly Underpriced

There are too many Summer shoes at Rosenthal's. They must be sold at once and in order to accomplish this quickly prices have been cut to the core. Come and save your shoe money at this tremendous

Mid-Season Sale of Summer Shoes

Enormous reductions apply on tan and white high and low shoes for men, women and children; all women's low shoes; many black low shoes for men, and a variety of year 'round styles.

English Shoes

Ladies' white nubuck or tan Russia calf English lace shoes; low heels, medium toes;

Special $3.00

"Hike" Shoes

For Men and Boys

Tan and gray elkhide "Hike" shoes, absolutely comfortable; broad, reinforced toes; elkhide welt soles.

Special

Men's Sizes 1-6	Boys' 8½-13½	Boys'
$2.85	$2.35	$1.95

Children's Shoes

Children's and misses' tan button shoes; "Nature Shape"; wide toes, absolutely comfortable.

Special

5 to 8	8½ to 10½	11 to 2
$1.80	$2.00	$2.35

Barefoot Sandals

Children's and misses' tan barefoot sandals; sturdy soles; best quality of leather throughout.

Special

3 to 10½	11 to 2
80c	95c

Men's Tan Shoes

Men's tan Russia calf Bluchers; newest medium toes; comfortable, stylish and exceptional values.

Special $4.50

Dressy Pumps

Patent leather, bronze kid or gun metal calf pumps; plain, narrowing toes; Cuban-French heels—very latest.

Special $4.50

ROSENTHAL'S

SOLE AGENTS FOR KANAN'S SHOES "THE BEST ON EARTH"

TRADE MARK

MAIN STORE 151-163 POST ST. SAN FRANCISCO. For Men, Women and Children.

EXCLUSIVE MEN'S STORE 734 MARKET ST. SAN FRANCISCO. (All Our Stores Open Saturday nights.)

OAKLAND STORE 469-71 TWELFTH ST. OAKLAND, CALIF. For Men, Women and Children.

SOLONS DIFFER ON CONSERVATION

Conflict Is Smoothed Out, However, and Laws May Be Passed.

WASHINGTON, July 15.—With all differences of opinion over proposed conservation legislation removed, passage of legislation on the subject at this session of Congress was today believed to be assured. The way was paved at a long conference at the White House last night.

President Wilson, members of the cabinet and of the House spent several hours in smoothing over differences of opinion over the Adamson general dam bill, now pending in the House, and the Ferris bill to regulate water power projects on public lands. As a result a complete agreement was reached between the advocates of the two bills, and when the conference broke up all parties to it predicted passage of the measures.

The disagreement over the two bills had delayed their consideration in the House. Consideration of the Adamson bill, it was announced today, will be continued as soon as the appropriation bills are out of the way.

TO RETAIN CONTROL.

The conference decided to keep jurisdiction over all dams and water power sites on the public domain and those on property not in the public domain entirely separate. Minor changes were made in the Adaamson bill in order that provisions thought to conflict with the Ferris bill might be made clearer and more definitely defined.

Those who participated in the conference in addition to the President were Representative Underwood, the Democratic leader; Secretaries Garrison and Lane, Representative Adamson and Stevens, representing the interstate and foreign commerce committee, and Representatives Ferris and Lanroot, who represented the public lands committee.

PARTY CENTRAL COMMITTEE MEETS

Consider Plans for Permanent Republican Organization and Announce Dr. Barrow's Aid.

Plans for a permanent party organization, to remain in action year in and year out; the announcement that Dr. David P. Barrows of the University of California will lend his pen to the aid of the Republican cause in this county, and elaborate plans for organization of clubs throughout the county at once, were the principal matters of interest taken up last night at the meeting of the Alameda County Central Committee, held at Republican headquarters in the Macdonough building. The organization of the different clubs is to be left to the young Republican organization, which will leave the central committee free for more important work. The committee will work on several big meetings and on business matters.

Mayor Charles D. Heywood presided at last night's meeting, and told of late work in the organization. He informed the committee that an official Republican organ would be issued by Secretary Walter J. Seaborn of the organization, who will collaborate with Dr. David P. Barrows, dean of the University of California, in its publication. Dr. Barrows, it was also announced, will be the speaker of honor at the women's Republican meeting to be held at the Hotel Oakland Monday afternoon.

REPORTS ON PETITIONS.

"I have to report that the petitions for county committee men will be filed tomorrow night," declared Walter Fawcett, reporting for the nomination and executive committees. Fawcett outlined the work of the two committees, declaring that petitions for delegates to the state convention will also be filed tonight, and urged immediate action by the finance and other subcommittees. Fawcett also reported that every assembly district now has a regular Republican candidate.

William Rutherford, superintendent of the California Cotton Mills, pleaded with the committee to use every possible endeavor to overthrow the present administration, declaring that his own factory has been badly damaged by free trade and that all over the country he has found business distress.

"They can import goods cheaper than we can make them," declared Rutherford, "since the free trade laws have come in. Why! They are even importing horseshoes from Belgium. The administration listens to the importers, but when I went to plead at Washington in defense of my factory I was informed that I was unduly interfering with the progress of government. I am a taxpayer. Have I not a right to be heard and considered? Still, that is what I was told.

ANNOUNCES NEW ORGAN.

Rutherford presented the committee with 100 copies of the "American Economist," and promised more, these to be distributed to members of the committee.

Secretary Fawcett announced that a Republican organ, "State and Nation," for the committee's official business, would be issued at once by himself and Professor Barrows.

"I think the addition of Professor Barrows to the staff of the Republican cause in this county, and the state university is with us rather controverts the statements of some of our friends that we haven't any one worth while, doesn't it?"

Thursday night will see another meeting, when, following filing of petitions, candidates will be gone over and arrangements for actual campaigning started.

MAYOR HOISTED BY OWN PETARD

Visiting German Dignitaries Fail to Appreciate Special Perfectos de Luxe.

SAN FRANCISCO, July 15.—Mayor James Rolph Jr., boasting of German ancestry, prided himself that he knew the foibles, fables and habits of the fatherland sufficiently to properly prepare for his reception to Captain von Schoenberg of the German cruiser Nurnberg and Consul Eckhard von Schack when they should call upon him today. The Mayor now believes that he has something to learn about German characteristics. Anyhow he is ready to "buy" for anyone who laughs loud and long at the joke which he unwittingly played upon himself.

It all happened in this way: The Mayor smokes 25 cent cigars, that is when he buys his own. To do honor to the German dignitaries, however, he determined on a better brand and he invested in a box of 50 cent perfectos, of de luxe quality. When his guests were ushered in he chatted with them a moment with laughing eye and swelling head; then he reached into the drawer, pulled out the full box and opened it.

"No thank you, I never smoke," said Captain von Schoenberg.

"Same here," added the consul general, and although the Mayor was dying to sample one of the fifty centers himself, he shoved them back into the drawer and later passed them around to his cronies to whom he laughingly confessed.

Mayor Rolph entertained the gentlemen at luncheon and they subsequently accompanied him in his automobile, in the motor car parade to the Exposition grounds.

Knife Failing, Uses Dynamite to End Life

CHEHALIS, Wash. July 15.—John H. Johnson, 58 years old, county road supervisor at Alphas, 20 miles west of here, committed suicide yesterday by blowing himself to pieces with dynamite after two attempts to kill himself with a pocket knife had failed.

REDUCED RATES TO SALINAS AND RETURN

Account California Rodeo and Salinas Big Week Excursion tickets are now on sale for July 23d to August 2d, inclusive, with a final return limit of August 3d at reduced rates.

Additional information with reference to these rates and conditions can be secured from any SOUTHERN PACIFIC Agents or at Broadway and 13th St., Oakland.

PAINLESS DENTISTRY NOW AT HAND

Mixture Used to Deaden Pain While Patient Is Conscious.

ROCHESTER, N. Y., July 10.—Extraction, filling and treatment of teeth without pain is the goal American dentists have attained. This was demonstrated at the free clinics held in connection with the annual convention here of the National Dental Association, experts using a mixture of N2O & Oxygen, which deadens pain while leaving the patient wholly conscious.

In reference to this surprising announcement that dentistry can now be performed painlessly without injections, drugs or old-time gas, Dr. Schafhirt, one of Oakland's leading progressive dentists, in an interview yesterday, said: "Probably the two most abused words in the English [illegible] painless dentistry.

"For the past 20 years the public has been swamped with advertisements promising 'painless dentistry,' but, as they soon found out, this was a mere catch phrase.

"Laughing gas was first used, but this was objectionable because it caused unconsciousness.

"Then injections of cocaine and various other drugs were used. These also had their objectionable features. "Everything considered, so-called 'painless dentistry' was a farce.

"About ten years ago scientists and surgeons began experimenting and about eight years later the perfected apparatus was introduced in Europe and the east for the administration of N2O & Oxygen.

"We know that pure air is composed of nitrogen and oxygen. The basic properties of N2O & Oxygen are the same as those of pure air in different proportions.

"N2O & Oxygen therefore is entirely harmless. It is simply an air to breathe and is pleasant to take, there being absolutely no after effects.

"When taking N2O & Oxygen the patient feels a slight tingling in his finger tips as the nerves are gently lulled to sleep. He does not go to sleep or lose consciousness for an instant, being able to laugh, talk, hear and see what is going on, but feels no pain. A pin can be stuck in his flesh; he sees the blood but feels nothing. Consequently the most painful operations in dentistry can be performed with thoroughness and dispatch because the patient is quiet and comfortable.

"The greatest drawback in dentistry is not the pain that the nervous patient feels, but the anticipation, the FEAR of pain. He works himself into a high state of nervous tension before getting into the dental chair and the moment the dentist begins work the patient suffers a mild nervous relapse. N2O & Oxygen eliminates this by quieting the nerves and relieving the tension.

"The first sitting in a dental chair is always the worst to this type of patient due to fear of pain. N2O & Oxygen overcomes this fear anticipation is greater than realization.

"It is a wonderful invention and is being used all over the east. I am glad to have been one of the first dentists to introduce this method in a public way on the coast."

Dr. Schafhirt's offices are located on the second floor of the Macdonough Theater bldg., 1322 Broadway, corner 14th street, where the apparatus can be seen in use at any time. The Doctor's hours are week days, 9 to 5:30; Sundays, 10 to 12, and Monday, Wednesday and Friday evenings 7 to 9. Any person can obtain a free book and other information on this subject by phoning the office, Oakland 1235.

—Advertisement.

CURED OF INDIGESTION.

Mrs Sadie P. Clawson, Indiana, Pa., was bothered with indigestion. "My stomach pained me night and day," she writes. "I would feel bloated and have headache and belching after eating. I also suffered from constipation. My daughter had used Chamberlain's Tablets and they did her so much good that she gave me a few doses of them and insisted upon my trying them. They helped me as nothing else has done." For sale by Osgood Bros. Drug Stores

—Advertisement.

GREAT LAKES' TRADE MAY REQUIRE CANAL

WASHINGTON, July 15. — The House foreign affairs committee had before it today Secretary Garrison's letter, urging removal of restrictions upon importation of electric power from Canada and retention of the present limit of 16,000 cubic feet per second upon the amount of water diverted for power purposes from the Niagara river above the falls on the American side.

Secretary Garrison accompanied his letter with a report by Brigadier General Kingman, chief of engineers of the army, declaring that the enormous commerce on the Great Lakes probably would soon demand a ship canal between Lakes Erie and Ontario on American soil.

Secretary Garrison stated that there apparently was no good reason for an express limitation upon the water diverted below the falls.

Weak Lungs Often Lead to Serious Illness

If you have weak lungs and your system is run down, you are more susceptible to serious lung trouble. By the use of Eckman's Alterative many have been restored to health. Read of this case:—

221 S. Atlantic Ave., Haddonfield, N. J. "Gentlemen—In the fall of 1905 I contracted a very severe cold, which settled on my lungs. At last I began to raise sputum, and my physician then told me I must go to California immediately. At this time I was advised to take Eckman's Alterative. I stayed at home and commenced taking it the last week of October. I began to improve, and the first week in January, 1906, I resumed my regular occupation, having gained 23 pounds, fully restored to health. It is now seven years since my recovery has been effected, and I cannot praise Eckman's Alterative too highly." (Abbreviated) (Signed) W. M. TATEM.

Eckman's Alterative is most efficacious in bronchial catarrh and severe throat and lung affections and upbuilding the system. Contains no harmful or habit-forming drugs. Accept no substitutes. Sold by The Owl Drug Co. and leading druggists. Write Eckman Laboratory, Philadelphia, Pa., for booklet of recoveries.

—Advertisement.

J. TREAGER JEWELER

Watches, Diamonds, Jewelry, $1 per week.

Money Loaned at Low Rates. Watch and Jewelry Repairing

716 Washington St. Bet. Seventh. Phone Oak. 7404.

NEWS FROM NATION'S CAPITAL

HUGE CANNON WILL GUARD CANAL GATE

Great Gun, and Senatorial Horsemen, Make Talk in Capital.

WASHINGTON, July 15.—A cannon which will shoot sixteen miles! That is what the army will use to defend the Panama canal. This giant gun will be the most powerful in the world. It will also fire the heaviest projectiles. Within its sixteen-mile range it will be able to shoot with greatest accuracy any approaching foe.

There is still a year's work to be done to complete the mammoth cannon, which is to have a sixteen-inch bore. Watervliet and Watertown arsenals will give it the finishing touches. An elevating groove will be cut in its breech at Watervliet. It will then be sent to Watertown to be installed in the immense gun carriage, which is nearing completion. It will be given a "shook" test at Watertown and will be shipped afterward to Sandy Hook for a final test.

Progress in building the disappearing carriage for the great gun is being watched with the greatest interest by American and foreign army officers. Many nations will have representatives at Sandy Hook for a final proving ground firing test. Final tests at Sandy Hook of the 14-inch guns for the canal fortifications are nearly completed. Ordnance officers are pleased with the remarkable record of accuracy made by the guns in long range firing.

SENATORS HORSEBACK.

Some Centaurs are being developed this summer in high official circles. The spectacle of a prominent cabinet official, senator or representative flitting through Rock Creek or Potomac parks on horseback is more frequent this year than ever before. Senator Henry Cabot Lodge, although one of the oldest senators, is an equestrian devotee. Every Sunday morning he rides the same route through the heavily wooded bridle paths of Rock Creek park. Lodge has a bay steed and English saddle, with regular "jockey's" stirrups. He is not a "speed merchant," however, being content to let his horse amble.

Secretary of State Bryan does his galloping in the mornings, often before breakfast, and is home at 8 o'clock or shortly afterward. His bay steed often shows signs of having had a hard trip. On his hoseback excursions Bryan wears his old soft black campaign hat and a "Prince Albert" coat. Senator Borah of Idaho likes to ride fast and far. His charger is a big white horse. It has to be, for Borah is a considerable load and is a picturesque figure

ANIMALS FOR TESTS.

Work on the elaborate building to be used in connection with the public service hygienic laboratory is soon to begin. The building is to house the animals to be used by the health service for hygienic experiments. Out of the $25,000 appropriated for this work $20,852 is to be used in connection with the erection of the building, the remainder to be expended for equipment.

In addition to twenty first-class monkes purchased from ya New York animal fancier at only $8 each, dogs, guinea pigs, cats, mice, rabbits, rats, horses and chickens have been added to the miniature zoo. Occasionally a calf pays a visit to this collection of animals, all of which are to be used in the investigation to ascertain the causes and characteristics of contagious diseases. Little surgery and nothing in the nature of vivisection takes place in the experiments. To determine the nature of the diseases which afflict human beings and the methods of their cure the animals are put through various forms of germ infection and serum injection.

WHITTLING SENATOR.

"Hew to the line and let the chips fall where they may," seems to be the motto of Senator Vardaman of Mississippi. He has given the staid, decorous Senate many shocks to its dignity, but one of the best—or worst—was when he hauled out his jackknife and whittled a stick of wood in the "sacred" chamber.

The shavings piled up on the rich, new carpet, while awestruck—and envious—pages clustered about in admiration of Vardaman's nerve and whittling ability.

STATE GAINS BIG FUND FOR FARMERS

California Draws Share of Increased Appropriation for Work.

WASHINGTON, July 15.—From the United States government for the next fiscal year each state will receive $10,000,000 for agricultural extension work.

Such a schedule has just been worked out by the United State Department of Agriculture.

This fund is made up of the Smith-Lever bill providing for co-operative agricultural extension work between the states and the Department of Agriculture.

"The act makes available for the next nine fiscal years," says the department, "an aggregate sum of $33,120,000 of federal funds to be expended in instruction and practical demonstrations in agricultural and home economics. To obtain this sum [illegible] for like purposes a total of $18,800,000, making a grand total of $41,920,000 to be expended during the next nine fiscal years on direct agricultural extension work. Thereafter the federal government is to appropriate $4,580,000 annually, and the states to take their full quota, must appropriate $4,100,000 annually, making a total annual expenditure for this purpose of $8,680,000."

Next year each state will receive a substantial increase in the sum averaging from $21,039 in California to $36,282 in Illinois and $46,893 in Pennsylvania—the increases being based in the rural population of each state.

FOOD LABEL DROPPED.

The United States Department of Agriculture is today engaged in sending individual official notices to 58,000 manufacturers that after May 1, 1915, the "Guaranteed Under the Pure Food and Drugs Act" label will be unnecessary.

This action follows a ruling by the Secretaries of the Treasury, Agriculture and Commerce, that the people are deceived into believing that that stamp is the government's guarantee of the purity of the article. Such a stamp means, simply that the manufacturer will protect his dealer if any charges are made that the goods are misrepresented. Next year the stamp will be required only upon the bill of sale.

Agricultural experts have discovered an insect that has sixty kinds of enemies, who want to eat it up—and the department wants to protect the "enemies."

Most of these devourers are birds, with orioles, swallows and nighthawks as the most important. The scientists declared the insect—none other than the boll weevil of cotton fame—must be destroyed because of its harm to the South's cotton plantations.

An investigation showed that the nighthawk caught the weevil while it buzzed in the air, en route on its winter vacations the migrations southward. During the cotton-growing months the swallows get in their best work, for they snap the boll weevils while they fly over the fields. In addition to these two birds fifty-eight others are waiting every opportunity to "gobble" the cotton "rebel."

CARE OF COWS.

Instruction in feeding silage to milch cows is new advice given farmers by the Department of Agriculture. "Silage should be fed directly after milking or several hours before," the department declares. "If fed immediately before milking the odor of silage may pass through the cow's body into the milk. Besides, the milk may receive some taints directly from the stable air. On the other hand, if silage is fed [illegible] to milking, the silage odors will have been thrown off before the next milking time.

"Calves may be fed silage as soon as they are old enough to eat it. It is more important that silage fed to calves should be free from mould or decay than the older stock. They may be given all the silage they will eat up clean at all times. Yearling calves will consume about half as much as mature stock. If supplemented with hay, little grain will be required to keep the calves in a healthy, thriving condition.

Beginning August 1 this year the United States Department of Agriculture will declare a quarantine against Maine potatoes because of the prevalence of a powdery scale on the seed potatoes of that state.

The Department of Agriculture announced recently that the trophy offered by the Louisville, Ky., business men for the team of ten boys in any Southern state who could show the best records in corn growing has been awarded to the Alabama corn clubs. The boys in that state had the best records at the recent conference for education in the South.

REPORT EXONERATES LIGHTHOUSE BUREAU

WASHINGTON, July 15.—General administration of the Bureau of Lighthouses was approved by a committee of inquiry, which submitted its report today. The committee consisted of Secretary Redfield and Assistant Secretary Sweet of the Department of Commerce and Director Stratton of the Bureau of Standards. The investigators declared that loyalty to the service and a "high degree of discretion and business ability" marked the conduct of Commissioner Putnam and his chief assistants.

The report stated that since the reorganization of the lighthouse service, four years ago, "there has been a small dissatisfied and discontented element."

There were a few cases of insubordination. During the inquiry dismissal of some members of the service was recommended.

Business dealings of the bureau with a private corporation, which employed a former deputy commissioner, were declared to be "entirely free from any taint."

The inquiry was begun several months ago at the request of Commissioner Putnam. Several charges had been made against the conduct of the bureau.

HOUSE VOTES FUNDS TO PREVENT DEFICIT

WASHINGTON, July 15.—Temporary funds to supply the Government during the last half of the present month were provided by a resolution passed by the House last night, extending the appropriation bills of the last fiscal year to cover the remainder of the month of July, unprovided for because of delay in the passage of four big appropriation bills for the year which began on July 1.

The perfected legislative, executive and judicial, and District of Columbia appropriation bills were put through during the day.

Gives Quickest and Surest Cure For All Sore Feet

This information will be welcomed by the [illegible] who suffer from corns, callouses, bunions, aching feet, sweaty smelling feet, or any form of foot trouble, as it is the most wonderful foot remedy ever discovered. It is a [illegible] compound in a basin of warm water. Soak the feet in this for full fifteen minutes, gently rubbing the sore parts. The effects are marvelous. All pain goes instantly and the feet feel simply delightful. Corns and callouses can be peeled right off; bunions, aching feet, sweaty smelling feet, get immediate relief. Use this treatment a week and your foot troubles will be over. This information will be welcomed by the [illegible] who suffer from corns, callouses, bunions, aching feet, sweaty smelling feet, get immediate relief. Use this treatment a week and your foot troubles will be over. Get it at once. No matter how many patent medicines you have tried in vain this treatment, which was formerly known only to doctors, will do the work. "Dissolve two tablespoonfuls of Calocide compound in a basin of warm water. Soak the feet in this for full fifteen minutes, gently rubbing the sore parts." The effects are marvelous. All pain goes instantly and the feet feel simply delightful. Corns and callouses can be peeled right off; bunions, aching feet, sweaty smelling feet, get immediate relief. Use this treatment a week and your foot troubles will be over. Get it at once. No matter how many patent medicines you have tried in vain this treatment, which was formerly known only to doctors, will do the work. "Dissolve two tablespoonfuls of Calocide compound in a basin of warm water. Soak the feet in this for full fifteen minutes, gently rubbing the sore parts." The effects are marvelous. All pain goes instantly and the feet feel simply delightful. Corns and callouses can be peeled right off; bunions, aching feet, sweaty smelling feet, get immediate relief. Use this treatment a week and your foot troubles will be over. Get a twenty-five-cent box from any druggist. Calocide compound prepared only by Medical Formula Co. Dayton, Ohio.

Greatest Known Foot Remedy

Cal-o-cide

Immediate Relief for Corns, Callouses, Bunions, Aching Feet, Sweaty Feet

MRS. WAKEFIELD'S JURY NOW BEING SELECTED

NEW HAVEN, Conn., July 15.—Accused of having, with James Plaw, caused the death of her husband, William O. Wakefield, in the Cheshire woods a little more than a year ago, second time brought to trial in the superior court here yesterday on a charge of murder in the first degree.

Eighty-four talesmen were in court when the case was called and the selection of the jury began. At adjournment for the jury began. At eight remained to be examined and only four seats in the jury box had been filled. An additional panel of twenty has been obtained to be in court today.

This Sale at Our Oakland and San Francisco Stores

Charge Your Purchases

If you establish a charge account you can avail yourself of these bargain opportunities even though you may not have the ready cash.

S. N. WOOD & CO.

Oakland Cor. Washington & 11th St. | Cor. Market And 4th St. San Francisco

Flower Trimmings 10c

A host of pleasing varieties—almost any style for any hat.

Tomorrow We Inaugurate Our First "Two-Day Mid-Month Clearance"

These Prices Thursday and Friday Only

The conspicuously low prices which we have placed on this splendid merchandise should certainly appeal to those persons of an economical and thrifty turn of mind. Good, reliable "all-year-round wearables" at less than wholesale price to you during this sale.

Just Note These Unrivalled Bargains for Men, Women and Children on Sale Thursday and Friday Only

Men's $20 Blue Serge Suits $12.85

Our regular $20 line, the suits we sell every day of the year at $20. All wool blue serge Suits. Stylish, up-to-the-minute models. Wood-made garments that need no introduction here. It is the best "Buy" you have ever seen or heard of at this price.

Women's $20 Chinchilla Coats $9.95

Handsome black and white check effects now so extremely popular. All sizes.

Women's $15 Balmacaans $5.75

High quality, man tailored, Balmacaan Coats at a price which represents a little more than one-third of their regular value.

Youths' $15 Blue Cheviot Suits $11.55

These are for youths from 14 to 21 years of age. Long pants models of blue cheviot, either English or box back models.

Boys' $4.95 Suits $3.85

Just $1.10 cut from the price of these all wool Norfolk Suits with two pairs of full linen lined pants. Ages 6 to 17 years.

Men's $5.50 Outing Trousers $3.45

Men's white outing trousers of all wool serge; sold every day in the year at $5.50. Cut for two days to $3.45.

Men's $25 Made-to-Measure Suits $18.75

In Our Tailoring Department

This means that for two days you can get any regular $25 pattern in stock at $18.75. The new Fall fabrics are included, and they are beauties. Worsteds, cheviots, tweeds and blue serges.

25c Park Mill Socks, 3 Pr. 25c

An item listed away under cost—staple, well known Park Mill Hosiery of light weight silk lisle in black only.

25c Knitted 4-in-Hands, 2 for 25c

Pay just half price for these handsome accordian effects in all up-to-the-minute color combinations

Any Trimmed Hat, $1.75

A sweeping clearance of all remaining Spring Hats, and there are some very attractive models among them. Values to $6.50

Untrimmed Hats, 25c

Many fashionable shapes in this group—some worth as high as $2.00. All colors

All Men's Straw Hats $1.00

This means that our regular $2.50, $3 and $3.50 Hats will be sacrificed on these days at $1. (Panamas excepted.)

Boys' $1 Union Suits 65c

An important saving on a staple, well-known, reliable brand. Sizes 24 to 34.

Boys' 50c Gowns 35c

Boys' Flannelette Nightgowns, pink or blue stripes, in a complete variety of sizes.

$1.95 Children's Coats, 95c

Final clearance of serviceable School Coats for girls—a rousing two days' special.

Girls' $1 Dresses, 48c

Less than half price on ideal little garments for girls' vacation wear.

$2.45 Lingerie Waists $1.40

Another sweeping reduction on serviceable, desirable, lingerie waists—the product of a famous maker.

Extra Special in Men's $1 Shirts, 54c

Almost half price for Men's Shirts; sizes 14 and 17 only

HOUSE TO PROBE WABASH AFFAIRS

Congressman Townsend Urges Resolution Demanding Data on Railroad.

WASHINGTON, July 15.—Investigation by the House interstate commerce committee into the affairs of the Wabash-Pittsburg Terminal Railway Company "generally to ascertain what makes the present market value of its first mortgage bonds, which sold in excess of 90 cents on the dollar, now 7½ cents on the dollar," is called for in a resolution which Representative Townsend prepared to urge today before that committee.

Townsend, in his resolution, sets out that the Wabash-Pittsburg Terminal Company's issue of first mortgage bonds aggregated $30,236,000, and he wants to know what cash or things of value it received from the disposal of this issue, for what purpose the proceeds were used, from whom and at what price it obtained control of more than 51 per cent of the capital stock of the Wabash and Lake Erie Railroad, whether it ever transferred or gave to the Wabash Railway Company certain bonds or stocks supposed to be already pledged as security for the $30,236,000 issue and what efforts have been paid to protect the bond purchasers, and other information.

LYNCH NEGRO ACCUSED OF THEFT OF 3 MULES

LAKE CORMORANT, Miss., July 15.—James Bailey, a negro, accused of the theft of three mules, was hanged yesterday by a mob near Lake Cormorant. Bailey was taken from an officer while en route in an automobile to the jail at Hernando.

RIVER PILOT WEEPING DENIES CAUSING WRECK

ST. LOUIS, July 15.—With tears in his eyes, Pilot S. H. Withrow, on trial for careless handling of the steamer Majestic, which sank in the Mississippi river on June 20, with a loss of three lives, today denied the charges. He declared he did not see the lights on the coffer dam which the steamer struck and that he did not remember having been told of the danger.

CURRY WORKING FOR MARE ISLAND

Congressman Insists on Coast Yard Bidding on Dreadnought.

WASHINGTON, July 15.—Representative Curry is holding daily conferences with Secretary Daniels and Assistant Secretary Roosevelt over a proposed plan to allow the Mare Island yard to bid on the construction of one of the three new dreadnoughts. Roosevelt favors allowing Mare Island to bid, while Secretary Daniels and the officers of the Bureau of Construction and Repair oppose it.

Officers of the bureau claim that there is two years' repair work now at Mare Island and the yard is not equipped to build a dreadnought.

The California Congressmen are backing Curry in the effort to get one of the ships built at Mare Island. A final conference will be held this week, when the matter will be decided.

Representative Kahn's bill authorizing the appointment of Spanish War veterans to commissions in the District of Columbia National Guard without previous service in the ranks as the law now requires, was yesterday unanimously reported favorably by the House Military Affairs Committee. The legislation has long been wanted by the District guard authorities in order to stiffen the commissioned personnel with experienced officers and has the indorsement of the War Department. The bill will become law at this session.

Announcement was made yesterday at the Treasury that the committee of officials who will begin work for the brand customs office at the exposition are expected to arrive in San Francisco July 23. The committee will include Customs Inspectors Devors of the Treasury, Davis from the Chicago office and Blackwood from the Seattle office.

The Maine State Republican Committee is urging Representative Kahn to stump the State for the party before the Congressional elections. In letters to Republican leaders the secretary of the committee declared that Kahn "was the best speaker they ever had in Maine."

City mail delivery service with three carriers has been authorized for El Centro, effective October 1 next.

CHIEF BAGS DEER.

VALLEJO, July 15.—Assistant Fire Chief Robertson is a hunter as well as a fire fighter. He left here Monday for Napa county in quest of deer, and succeeded in bagging two 75-pound bucks Tuesday morning.

Woman's Health

and spirits depend upon her digestion and circulation. Sallow skin, pimples, facial blemishes and depression disappear after the system has been [illegible] other traps to set the blood on fire. Let S. S. S. purify your blood and if poisons have invaded the system begin S. S. S. at once and drive them out.

Get a bottle today of any druggist but don't accept anything claimed to be "just as good."

Beware of substitution. Write to The Swift Specific Co., 107 Swift Bldg. Atlanta, Ga., for an illustrated book "What the Mirror Tells." It fully explains about skin diseases and is finely illustrated.

BEECHAM'S PILLS

Directions of Special Value to Women with Every Box. Sold Everywhere. In boxes, 10c., 25c.

Woods Are Full of Poison Ivy

First Get Your Blood Right—Then You're Safe

All country people, and city folks before taking to the woods should fortify their blood with S. S. S.

This famous blood purifier not only drives all poisons out of the system but puts the blood in a condition to resist the effects of poison ivy and other terrors that constantly beset us. You never can tell what a slight abrasion of the skin may lead to. A small scratch by barb wire or thorn will often open the way to serious trouble. Then there is the danger of impure water, of clogged bowels, of mineral poisons already in the system.

DANIELS PRAISES NAVY COMMANDERS

President May Also Commend Winner of Battleship Efficiency Test.

WASHINGTON, July 15.—Letters of communication were today sent by Secretary Daniels to the following officers who commanded vessels of the fleet which won the gunnery and engineering trophies during the past year:

Captain J. H. Glennon, commanding United States ship Wyoming, winner of the gunnery trophy in the battleship class; Captain W. B. Fletcher, who commanded the U. S. S. Kansas, winner of the engineering trophy in the battleship class, Lieutenant-Commander Arthur Crenshaw, commanding U. S. S. Cummings, winner of the battle efficiency pennant in the torpedo boat destroyer class; Lieutenant-Commander W. N. Jeffers, commanding U. S. S. Banning, winner of the gunnery trophy in the torpedo boat destroyer class; Lieutenant-Commander C. T. Hutchings, who commanded the U. S. S. Beale, winner of the engineering trophy in the torpedo boat destroyer class; Commander R. H. Leigh, commanding U. S. S. Galveston, winner of the gunnery trophy in the cruiser class; Commander J. K. Robinson, commanding U. S. S. Dixie, winner of the gunnery trophy in the gunboat class; Lieutenant Luther Welsh, commanding U. S. S. F-3, winner of the gunnery trophy, in the submarine class.

As the battleship Wyoming won the efficiency pennant in the battleship class for combined excellence in gunnery and engineering, it is likely Captain Glennon will also receive a letter of commendation from President Wilson.

DYING TOURISTS SLAY GUIDE WHO LOSES WAY

VIENNA, July 15.—An inquiry has been ordered into the deaths of a guide named Melounig and four others, whose frozen bodies were found on the Cross Venediger glacier near Gratz. An examination of the bodies disclosed that the guide had been killed by a blow from an ice axe, dealt from behind. It is thought possible the tourists slew Melounig because he led them astray.

COUNCIL MUST LEVY SCHOOL TAX

Charter Compels Collection of Special Assessment Requested for Buildings.

Formal request to the Oakland city council for a five cent tax levy on the city tax rolls for school purposes was made last night by the board of education. The tax levy is provided for by the city charter as mandatory on the request of the board. The plan has been thought of for some time by the school authorities, the board finding that the board of supervisors will levy no taxes save for school maintenance.

The plan of calling for the tax, which [illegible] rate, was opposed by Director Harry Boyle, who declared that it would kill the proposed $1,390,000 bond issue the board has in view next year. Despite his protest the tax request passed.

"We will place the bond issue in jeopardy," declared Boyle, "and I believe we should wait until that is over before we talk about other taxes.

"But we need school improvements and extensions before Christmas," protested Superintendent Barker. "And [illegible] bonds."

"And the bonds might not carry anyhow," declared Forrest.

IMPROVEMENTS NEEDED.

With Boyle excused from voting the following resolution was carried:

Resolved, That in compliance with Section 119 of the Charter of the City of Oakland, the Board of Education hereby requests the City Council to levy a tax of five cents on each $100 of the assessed value of all real and personal property within the city. In making this request it is understood that this amount when collected shall be used in the building fund of the Oakland School Department, and shall be used only for the purchase of land for educational purposes, or for the construction of permanent school buildings, or permanent additions thereto, in particular as follows.

Elmhurst school lot		$10,000
Highland school—		
1 permanent building for manual training, 1 permanent building for domestic science and art	$ 2,200	
4 classrooms additional, permanent	$10,500	12,700
To relieve Claremont school 2-story 2-classroom permanent building		8,000
Melrose Heights—		
1 permanent building for manual training and 1 permanent building for domestic science and art	2,200	
2 classrooms additional, permanent	6,000	8,200
Dewey school lot		10,000
Hawthorne school—		
4 classrooms additional, permanent		12,000
Garfield school—		
1 permanent building for manual training and 1 permanent building for domestic science and art		2,500
Manzanita school—		
1 permanent building for manual training and 1 permanent building for domestic science and art	2,200	
4 classrooms additional, permanent	13,000	15,200
		$64,600
Fremont high school—		
Permanent building for manual training and domestic science and art		6,000
Total		$70,600

MISS DOUGHERTY'S DUTIES.

Because she declared that she needed a year's leave of absence to attend to her other duties, she being not only grand secretary of the Native Daughters, but also a candidate for the office of county superintendent of schools, and because the board held that a teacher high on the preferred list should not be given time off to work a hardship for other teachers, it is probable that Miss Alice Dougherty will be compelled to give up one or other of her occupations. The board fanned last night to grant her request for a leave of absence. The matter was laid over one week for consideration.

Miss Dougherty, who is well known in fraternal circles, applied for six months' leave of absence, and last night sought to have it extended to a year.

"I see no reason for this additional six months' leave," declared Miss Aurie Florence Brown. "Other teachers are granted only six, as a general rule. Miss Dougherty has been granted leaves for several years past."

"It is the custom in business houses," said Director Boyle, "to grant employes time off for fraternal duties. I think we should do the same."

Boyle was outvoted.

PLANS SUMMITTED.

Tentative plans for the Clawson school were presented by Supervising Architect J. J. Donovan. They will be accepted next week, at which time work will start on the actual, or working, drawings.

The rules of the board were temporarily suspended and Miss Florence McCully was granted a leave of absence for one year, dating from July 1, 1914. Miss Maude Gerrior and Miss Helen Walker were granted leaves of absence for six months each, dating from July 1, 1914.

The following resignations from teachers were accepted: Miss Harriet P. Smith, Miss Marion Powell, Miss Elizabeth Van Auken, Mrs. Mary Hawkins and Miss Douglas Whitehead.

The daughter of Mrs. Roberta Bulkley, a son of Mrs. Mary Wiggins, and a daughter of Mrs. Arthur Hargreaves, all residents of Oakland, will be permitted to attend school in Piedmont under the conditions previously agreed upon by the board. The superintendent of schools was authorized to assign a substitute teacher to the history department of the Fremont High School, to serve until such time as a suitable person can be obtained as head of that department.

PORTABLE SCHOOLS.

The classes now occupying the temporary buildings at the Garfield Annex, will be moved to the Lazear School. The superintendent of buildings and grounds was authorized to advertise for bids for four portable buildings, also a unit figure on one or two additional portables—bids to be filed on or before 4:00 p. m., August 4, 1914, in the board rooms, City Hall Annex, 1728 Broadway, two of the portable buildings to be erected on the site of Lazear School in addition to those already there, to relieve the increased attendance caused by the transfer of classes from the Garfield Annex; and two portables to be placed at the Hawthorne School to accommodate classes now housed in the basement.

The superintendent of buildings and grounds was authorized to remove from the premises old buildings now at the Garfield Annex, clearing the grounds for use as playgrounds.

STAG PARTY PLANNED BY FRUITVALE MOOSE

FRUITVALE, July 15.—After a successful "ladies' night" entertainment at the Moose Club rooms, the members of Fruitvale lodge of Moose, No. 1162, will hold a stag party July 27. A committee consisting of W. J. O'Neill, A. Larsen and William Norris is preparing for an all-round good time, to which local musical talent will contribute.

THINKS HE'LL GET BY HE'S KING ON STUMP MASON TO RUN AGAIN

S.F. Woman to Be Social Leader

CHICAGO, July 15.—"Billy" Mason, known as "The King of Campaigners," is to seek office again. The veteran, for many years a congressman and for one term a United States senator, is to be a candidate for the Senate [illegible] according to his announcement of this week.

"I'll get by on the old stump again," declares the candidate. "It's all in what you say and how you say it, in politics, that and [illegible] The got the record—now I'll talk again for the job."

"Billy" Mason, otherwise known as W. E. Mason, is known in Illinois as one of the most energetic campaigners in the lake states.

CALIFORNIA GIRL TO REIGN.

SAN FRANCISCO, July 15.—"If they only had Lotta's fountain in Paris I guess I'd feel at home."

So declares Mrs. Geo. Mayre, San Francisco woman and the wife of George Mayre, the new ambassador to France. Mrs. Mayre will preside over the embassy as social ruler of the American set in Paris as soon as her husband takes up his new duties there in the course of a few weeks. She is now in Washington, where she is a social favorite. In letters to friends here she declares that she rather dreads the ordeal of her first bow to the French public, but declares that "nothing's impossible for a California girl."

ROGUES' GALLERY PICTURES, FAD.

PARIS, July 15.—When is a portrait not a portrait? The answer is when it is not taken according to the Bertillon system, says Ph David, new head of the bureau of identification of the Paris police department and for years a student of the noted Bertillon, whom he succeeds. David, declaring that all portraits should be accurate pictures of the subjects, for many years has insisted on his own portraits being taken after the "system," and has, through his club affiliations, started a fad among Parisian men for this style of portraiture.

David was one of Bertillon's chief assistants and aided him in development of the thumb print system now in common use throughout the world in police departments. He recently succeeded his chief as head of the bureau.

EFFECTS BALANCE ON HYDROPLANE.

NEW YORK, July 15.—Following a series of successes in France, where he exhibited his father's inventions, Lawrence Sperry, son of Elmer Sperry, inventor of the stabilizing gyroscope on hydroplanes, a balancing apparatus, is now conducting his final tests here. Using a Curtiss flying boat he has made some rigorous tests. In one, a few days ago, he stood up in his machine, without touching levers or controls, while the machine was flying, and even climbed out on the wing of the machine in safety. In Paris he was voted a reward of $10,000 as a prize for his demonstration.

Sperry arrived from Paris in the "Olympic," bringing his airship with him. He will demonstrate shortly before the war department.

WILL LASCURAIN SUCCEED HUERTA?

MEXICO CITY, July 15.—Will Pedro Lascurain succeed Huerta? That is the question that is engrossing the capital, following another report that the dictator is to step down for his rival. The rumor has risen several times, only to be disproved, but this time the report comes from several officials high in authority and close to Huerta. It is declared that such an action would prove embarrassing to the administration at Washington.

Lascurain is the man who succeeded in deposing Madero as president, and was later himself supplanted by Huerta. Since that time he has been rallying his forces, although he has always been on good terms with the dictator, to whom he has clung throughout all the latter's vicissitudes.

FRENCH COURTS HALT U. S. CUSTOMS INQUIRY

PARIS, July 15.—The French Courts today ordered Henry Munroe and Co., the American Bankers, not to send out of France the books and papers demanded by the United States Customs in connection with the case of Miss Mary A. Dolan, a dressmaker of Brookline, Mass., whose imported dresses were alleged to have been undervalued.

The case has aroused great interest and caused a sharp controversy in connection with the operations of the United States Treasury agents abroad.

REQUESTS DISMISSAL OF CAMP WILL CONTEST

SAN FRANCISCO, July 15.—Mrs. Jennie Craig, who brought a contest in the estate of Electra Camp, who died recently leaving $30,000 worth of property, requested a dismissal of the action before Superior Judge Dunne today. By the will the deceased awarded her estate to nephews and nieces, cutting off Mrs. Craig, a sister. She stated today that she had been paid $300 by the other heirs and was satisfied with the situation.

MT. LASSEN IN 4-HOUR ERUPTION

Breaks Own Time Record for Duration of Volcanic Activity.

REDDING, July 15.—Black smoke belched a mile high from the crater on Lassen peak early today and then drifted southward before the wind in a banner ten miles long.

The amount of falling ashes was small, compared with the great eruption of June 14, although the volume of the cloud was fully as great and the duration of the disturbance longer. The first violence of the outbreak began to dwindle after two hours, though the mountain still boiled smoke.

The spectacle of Mount Lassen in eruption has become so common that it no longer excites the countryside. Today's is the eighteenth eruption since May 30.

SEVENTEENTH ERUPTION.

Lassen, according to the count made by Forest Supervisor Rushing at Mineral, which broke at 2:50 Monday afternoon, lasted until after sundown. In point of duration this eruption exceeded all of its predecessors, none of which lasted much more than an hour.

The eruption was remarkable in the fact that the smoke column that ascended vertically for 2000 or 3000 feet against a clear sky alternated from white to black. For [illegible] the south half of the column as seen from Redding, was snowy white, while the northern half was inky black for the full length. Then the entire smoke column would be black and then change to white. Towards the close of the day the column receded in altitude and became permanently white, and at sundown the white plume of steam was waving high above the crater.

Mineral did not have a good view of the eruption, for a thunderstorm raged between the forest station and the peak. The lookout on Mount Turner reported the eruption to the forest station.

In Redding the fire alarm rang slowly for five minutes—the signal that Mount Lassen was in action again. In a short time people all over town flocked to housetops or open spaces, where a good view could be had.

The last distinct eruption was on the morning of July 2d, though an eruption occurred last Monday night, as was evidenced by the fresh fall of ashes that was noted at Manzanita lake next morning.

H. J. McCurry, of Sacramento, official photographer of the Sacramento Valley Exposition Commission, is provoked. He camped at Manzanita Lake for ten days, waiting to catch the volcano in eruption and take it in movies. Disappointed because of the long fruitless wait, McCurry returned in disgust to Redding Sunday, and left for his home in Sacramento.

ASHES IN VIOLA.

RED BLUFF, July 15.—Mount Lassen, as viewed from Red Bluff, belched black steam or smoke for more than four hours Monday afternoon.

The whole side of the mountain quickly became covered in ashes, and the snow was soon obliterated. According to a report received from Viola, ashes fell there, while there was also a smell of sulphurous gases.

SEEN IN RICHVALE.

CHICO, July 15.—Martin C. Polk, County Surveyor and City Engineer, reports having seen Mount Lassen in eruption at 6 p. m. near Richvale. A column of black smoke circled up into the air for some 1200 feet before drifting away at flat level.

NINE ARE CONVICTED OF $1,000,000 FRAUD

CHICAGO, July 15.—The closing chapter in the Barr & Widen case, involving an accusation of obtaining an aggregate of $1,000,000 by fraudulent use of the mails, was written in the United States District Court here today when nine defendants connected with the company, were convicted.

The firm was founded in 1891 by James Barr and Joseph Widen as the Barr & Widen Mercantile Agency, and at first did a legitimate business. Barr dropped out and Abram H. Freeman and Frederick Wendler came in. The firm was accused of duping creditors of bankrupt firms by stating that it could recover hidden assets. When the government brought its charges Widen committed suicide, taking poison on his mother's grave, in a St. Louis cemetery. Those convicted today were:

Abram H. Freeman, superintendent of agents, Chicago, Frederick Wendler, general manager in the St. Louis office, Charles F. Day, Kansas City; James T. Minehart, Robert B. Bender, Pittsburg; Joseph Stevens, Kansas City; W. W. Fellers, Kansas City; J. H. Worman, St. Louis, and Joseph Finkleman, St. Louis.

A motion for a new trial will be argued tomorrow and until arguments are heard, no sentences will be imposed.

DREAD BOLO BECOMES WEAPON OF INDUSTRY

WASHINGTON, July 15.—Recognition of the bolo, usually associated with fierce Philippine campaigns, as a weapon for more peaceable pursuits, is reflected in a War Department circular today providing for the issuance of these broadswords to militia machine gun companies.

The bolo became part of the regular army equipment after the Spanish War. Although it was used with deadly effect by the Filipinos in warfare, it has always been the principal industrial instrument in the islands. It was used not only in cutting through the jungle, but in the harvesting of such crops as were included in the primitive agriculture of the natives.

As it has proved to be such a good, all-around implement, its use has been extended to the militia, since it is especially adapted for use in clearing camp sites and in pitching tents.

STANFORD BLEACHERS THREATENED BY FIRE

STANFORD UNIVERSITY, July 15.—Fanned by a westerly breeze, an immense grass fire threatened the Stanford track and football bleachers here yesterday afternoon when a smoldering stubble blaze got beyond the management of its tenders and eventually required the attention of 50 amateur fire fighters, including a number of the university students.

It required but 30 minutes for the flames to consume the grass covering 50 acres of level land. The fire tongues [illegible] giant eucalypti, charring the loose strips of bark and threatening their existence for a time.

The flames were finally extinguished by the use of dampened sacks, but left in their path a wide swath of blackened fields and the remains of many charred fences. Had the track and football apparatus felt the touch of the blaze Stanford would have faced the loss of $20,000 represented by the finest athletic plant in the west.

H. C. CAPWELL CO.—Clay, Fourteenth and Fifteenth Streets, Oakland—H. C. CAPWELL CO.

This is the final week of the JULY CLEARANCE SALES

Great big, rich offerings in every part of the store. Such pressure to reduce stocks for the receipt of new Fall merchandise that no leniency is shown where lots are heavier than good store keeping demands in July.

It is just because, as one woman put it, "You can't get such bargains anywhere in Oakland as at Capwell's," that clever shoppers are crowding this great, airy store to get their share of the good things.

Clearing Prices on

Boys' Khaki Suits

for Play and Outing Wear

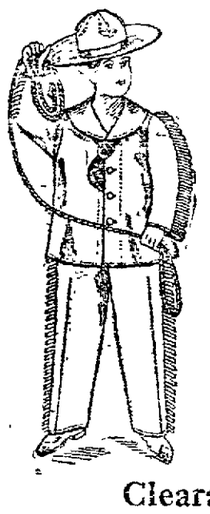

Yesterday's stock reductions for the final week of the July Clearing Sales brought lowered prices on these favorite play garments for the boys.

The following reductions will prevail throughout the week.

BOYS' KHAKI PANTS—Sizes to 15 years. Regular 75c values for 59c

BOYS' KHAKI COWBOY SUITS—Sizes 3 to 11 years. Regular $1.00 values for 80c

BOYS' KHAKI $1.25 Major Suits. Sizes 3 to 11 years 95c

BOYS' $1.50 KHAKI MILITARY SUITS, sizes 4 to 12 years $1.15

BOYS' $1.75 and $2.00 SCOUT SUITS—Sizes 5 to 15 years $1.40

BOYS' $2.50 KHAKI NORFOLK SUITS, sizes 6 to 15 years $1.95

BOYS' $3.00 LINEN NORFOLK SUITS—In grey and tan linen; sizes 7 to 14 years $2.35

Clearance Sale of Boys'

2-Trouser School Suits

20% to 35% Less than Regular Prices

Fine two-pants Suits for school wear. Made in nobbiest Norfolk styles of best materials.

Regular $5.00 Suits For $4.00
Regular $6.50 Suits For $5.00
Regular $7.50 Suits For $6.00

CHILDREN'S STRAW, WASH AND PANAMA HATS AT 35 TO 50 PER CENT LESS.

Clearance Sale of Women's

Colonial Pumps

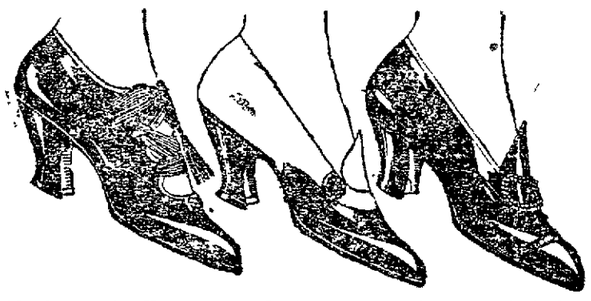

Closing out all summer footwear at prices much below regular. Patent and gun metal leathers with hand turned and hand welted soles and various styles of heels.

Over 45 styles from which to choose.

Regular $6.00 Pumps. $4.85 — Regular $4.50 Pumps. $3.85
Regular $5.00 Pumps. $4.15 — Regular $4.00 Pumps. $3.35
Regular $3.50 Pumps $2.85

10% DISCOUNT ON ALL CHILDREN'S SHOES.

July Specials in

Toilet Goods

50c Dressing Combs, hand polished teeth 39c
25c Nail Brushes with solid backs 17c
15c Drinking Cups, collapsible 10c
25c Box Jergen's Violet Glycerine Soap 18c
25c Whisk Brooms, excellent value 18c
$1.00 Tedco Hair Brush, unbleached bristles 89c
50c Sempre Giovine 33c
25c Brown's Wonder Face Cream 18c
25c Pond's Extract, Vanishing or Cold Cream 15c

FREE. A 10c Powder Puff or Chamois with each box of Face Powder selling at 50c and over. Dozens of different kinds to choose from.

Sale of Short Crepe Kimonos 98c

Regular $1.50 Value

Reductions made for the closing week of the July Sales. Of splendid quality material, some with loose belted back, others with peplums. Choice of floral figures, stripes and solid colors. Finished down front with plain satin bands.

Wash Dresses at July Savings

Values to $10 for $3.95

Special purchases and odds and ends from regular stock.) Of stripes, voiles, pretty figure tissues, lawns, ginghams, percales and cotton crepes made in innumerable pretty ways, some with the long tunic skirt. Some all white Dresses in the lot.

Pretty, New White

Separate Skirts

$1.50 to $4.75

The Skirts you'll be needing for the hot weather period now due. Fresh and new, just out of their New York boxes. Made of repp, cordalene, pique and ratine. Sizes for stout people among them.

Final Prices on ..... Millinery

Trimmed Hats and Untrimmed Shapes Going at Fractional Prices

The season's final low prices on all summer millinery in stock. Stupendous bargains on smart Hats and Shapes in many becoming styles.

Trimmed Hats Worth Up to $20 For $3.95
Trimmed Hats Worth Up to $12.50 For $2.95
Trimmed Hats Worth Up to $10 For $1.95
Misses' and Children's Trimmed Hats, Worth Up to $3.95, For 48c
Finest Milan Shapes Worth Up to $9.50 For $1.00
Flowers Worth Up to $1.45 For 25c

New Model Domestic

Sewing Machines

Made in Germany

This brand new model is called the "Central Spool Domestic." It sews backwards and forwards while in motion and does 45 different kinds of sewing. Has choice golden oak wood frame with automatic lift and ball bearing stand. Our guarantee is sufficient on the Domestic but the manufacturer backs us up with a 25-year guarantee.

We ask you to come and see this new Domestic—the latest improvement in sewing machines. We have no agents, thus saving you the commission. Payments as low as 75c a week, monthly rates if preferred.

JULY SALE OF NEW SEWING MACHINES

Brand new "Singer," "White Rotary," "New Home" and "Automatic" Sewing Machines at ONE-THIRD LESS THAN REGULAR PRICES.

Sale of Used Machines

Wheeler & Wilson Drop Head Machines $14.50
New Home drop head machine $20.00
Singer drop head machines $18.00
White Rotary drop head machines $25.00
Wilcox & Gibbs automatic machines $15.00
New Home, box top machines $4.50
Singer box top machines $7.50

Your Old Machine taken in part payment on either new or used machines. Also easy payments on both. We rent and repair all makes.

Sale of Sample Line of

Knit Underwear

At Savings of One-Third

Our annual sale of the Lord & Taylor Sample Line now going on. Women's lisle thread silk, cotton and mercerized Vests, Pants, Tights and Union Suits. All summer weight, splendid grade and perfect in fit and finish.

Women's Vests ..... 10c, 17c to $1.25
Pants and Tights ..... 18c to 75c
Women's Union Suits ..... 35c to $1.25

Sizes for stout people in the lot. SALE ON SECOND FLOOR DEPARTMENT.

Agents for Butterick Patterns and Publications

H. C. Capwell Co. THE LACE HOUSE

The Most Satisfactory Store for Hosiery and Underwear

OHIO COLLEGE GIRLS ARE WORLD CHAMPIONS

PAINESVILLE, O., July 15.—If the mistaken impression prevails that the only real girl athletes in the United States are schooling at Vassar, Smith and Wellesley, it should be corrected, according to girls at Lake Erie college here. These girls hold seven world's records and are striving for more. Vassar holds five world's records.

Architects are drawing plans for a huge gymnasium to replace the inadequate one in which Lake Erie girls have been forced to train for their field events. The new building will cost nearly $100,000 equipped and will furnish quarters for over 400 girls.

Miss Ruth E. Potwine, director of physical training, promises to turn out more stars in the world of feminine athletes than all the other colleges for women combined.

AGED MAN SAVED FROM SUFFOCATION IN FIRE

N. B. Crane, 70 years of age, was saved from suffocation in a fire at the home of his daughter, Mrs. T. A. Andrews, 788 Eighth street, last evening by being carried from the house by neighbors who ran to his rescue. Mrs. Andrews found that she was unable to carry the aged man from the house when the fire spread to her home from a nearby paint shop, and rushed to neighbors for assistance. Crane was quickly carried from the place and revived in the fresh air. The damage was [illegible]

INJURED BY NOODLE MACHINE.

SAN FRANCISCO, July 15.—While operating a noodle machine in his grocery at 700 Columbus avenue this morning Angelo Cafferata suffered a badly crushed left hand. He was treated at the Harbor Emergency hospital.

POLICE COURT CAGE IS EMPTY FOR FIRST TIME

For the first time since Judge Mortimer Smith has been on the bench in Department No. 1 of the local police court he faced an empty dock this morning. There was not a prisoner on hand in the police court cage. Eugene Van Court, who has been court stenographer for twenty years, stated that it was the first time in his memory that the cage had been empty.

There were several cases on the calendar, but all were out on bail. The calendar was disposed of in about a quarter [illegible] less work to do than ever before in his lengthy service to the city.

CITIZEN AIDS IN ARREST.

Louis Kruse was arrested today at First and Franklin streets by Citizen M. Swartz and Patrolmen Cavey and Feeley following an altercation and was booked on a battery charge.

RECEIVES INJURIES WHEN HIT BY AUTO

J. A. Feuscher, 137 Third street, San Francisco, was bruised and sustained minor injuries this morning when he was run down at East Fourteenth street and Fourteenth avenue by an automobile driven by R. B. Bains, 1523 Twenty-eighth avenue. Bains declared the accident was unavoidable.

SHORT-CHANGE SUSPECT IS HELD IN DETINUE

W. G. Mansen is being held in detinue pending investigation by the police as to whether he has swindled Oakland hotel keepers by short-change methods. Mansen, who is also known as Schmuck, was arrested early this morning by Patrolman Lohsen at Seventh and Alice streets. Inspectors Kyle and Flynn are conducting the investigation.

WEDNESDAY
July 15, 1914

OAKLAND TRIBUNE EDITORIAL PAGE

FOUNDED BY
William E. Dargie
IN 1875

Registration Frauds Proven---Voters, Get on the Lists!

As a result of the investigation made by County Clerk Cook into the allegations that voters have been enrolled under the wrong party designation by registrars working in his office, it was ascertained yesterday that probably 5000 Republican voters have been fraudulently placed on the Progressive rolls by deputies working in the interest of that political organization. Six deputies who are alleged to have been responsible for this state of affairs have been dismissed. The work of purging the lists is in progress and more developments may be expected during the day.

When the allegations that crooked work was being indulged in were first made, County Clerk Cook took the matter before the Board of Supervisors and was ordered to make an investigation. Spirited protests were made by Progressives leaders to this course of conduct, but in accordance with the instructions of the board, Mr. Cook sent out 15,000 letters to voters in various parts of the county. The first 2100 of the replies were checked over yesterday and according to an announcement made by the county clerk, one out of every three voters enrolled had been enrolled under the wrong party designation, despite statements made by the electors at the time of making their affidavits. It was announced at the completion of the checking up yesterday of these 2100 letters that should the ratio continue it would be found that 5000 voters will be changed from Progressives to Republicans, Mr. Cook being authority for the statement.

"I found unmistakable evidences of crooked work," said Mr. Cook, "mostly in registrations at the free market or on the ferry boats. In the first batch of replies received there are eighty-one Republicans registered as Progressives—and that out of 148 affidavits investigated. There is no doubt there was crooked work; here it is with the signatures of the voters themselves to prove it."

At the conclusion of yesterday's investigation it was ascertained that one thousand and four voters who appeared on the records as Progressives had notified County Clerk Cook that they had registered as Republicans and that their affidavits had accordingly been manipulated.

In many instances the county clerk has been asked to correct these registrations. He makes the following statement:

"This I cannot do, unless the voters come before me in person. I want to be fair to all, and the law requires the voters to re-register, as set forth in the statutes. Any voter wrongly registered by these deputies whom I have dismissed may correct his registration by appearing here and re-registering. The office will be open long enough to allow plenty of time for the voters to protect themselves."

Hence, ALL VOTERS WHO HAVE ANY DOUBT WHATEVER AS TO THE CORRECTNESS OF THEIR ENROLLMENT SHOULD AT ONCE REPAIR TO THE COURTHOUSE AND MAKE THE STATEMENTS NECESSARY TO SET THEM RIGHT ON THE ROLLS, in order that THEY MAY VOTE THEIR PARTY PREFERENCES AT THE AUGUST PRIMARY. There is but little time in which to do this work, one week from Saturday being the last day. There is no time to consider the matter of punishment of the men alleged to be guilty of this grave offense; THAT IS A MATTER FOR THE DISTRICT ATTORNEY'S OFFICE. THE FIRST DUTY OF THE VOTER IS TO SEE THAT HIS OR HER NAME IS CORRECTLY RECORDED.

THE TRIBUNE wants every voter in Alameda County registered according to his or her party affiliations, that each may have the opportunity to vote for the candidates of their choice. it makes no difference to what political organization the voter may belong. In common with the good citizenship of the county THE TRIBUNE deprecates the action that has resulted in this misrepresentation of the position of the electorate. But it is not too late to correct the deliberate wrong that has been committed by these men who have been guilty of enrolling wrongfully and that with intent to deprive voters of their legal privileges. THE TRIBUNE urges all men and women in Alameda County to see to it that their registration is corrected before the primary, believing in all confidence that when a full, free and fair expression has been had. instead of Alameda County being Progressive, it will be found with the other large political sub-divisions of the state, with a strong majority for the Republican party.

Oh, Slush; What Is Next?

Dr. Henry Allers, whoever he is, is being quoted extensively and somewhat exhaustively because of a statement recently made by him to the effect that the bath tub habit is an unspeakable one; that the bath tub should be eliminated as a relic of barbarism; that when one bathes in a tub he simply washes off the dirt and then revels around in it; that the bath tub is no good for cleansing purposes and the only way to get clean is to use a Turkish bath or a shower, and in the event neither of these last are available, take a dry polish, presumably with a chunk of sandpaper.

It all depends on the method, and the frequency of the bath, this medical authority to the contrary notwithstanding. In the first place a fellow who bathes with regularity does not accumulate so much foreign matter as this medico would lead us to suppose, and secondly when one has been deprived of opportunity for a period of time resulting in more than ordinary collection of bric-a-brac on his cuticle, he is a poor sort of individual who does not change the contents of his tub twice or more during the time he is sloshing around in the porcelain.

Dr. Allers may bathe as he pleases, may go to the Hamman, stand under a shower or in the circumference of a needle bath, or even scrape his hide with a piece of cuttle bone, but the most of us will stick to the white receptacle where we can use soap and that long handled brush that enables one to reach down in the central regions of the spine, followed by a cool, refreshing shower. Up to date civilized man has managed to keep tolerably clean by means of bath tubs and the chances are the future holds as many possibilities as the past.

To be frank and candid, most of us are getting tired of these modern fads of medical men—although they are not the only faddists. We are terrorized with the possibilities of germs, told that each and everyone of us holds the tubercles of the Great White Plague, advised to boil our water and lap up a graveyard instead of an aquarium when we quench our thirst, to be awful wary in our eating and now as a climax we are asked to cut out the bath tub. Go to, you educated iconoclast! We have had enough idols destroyed without this one being added to the list. First thing we know you will be insisting that the only safe way to lubricate one's self will be to first dam up the creek, and lots of us do not own a creek

SAFETY FIRST!

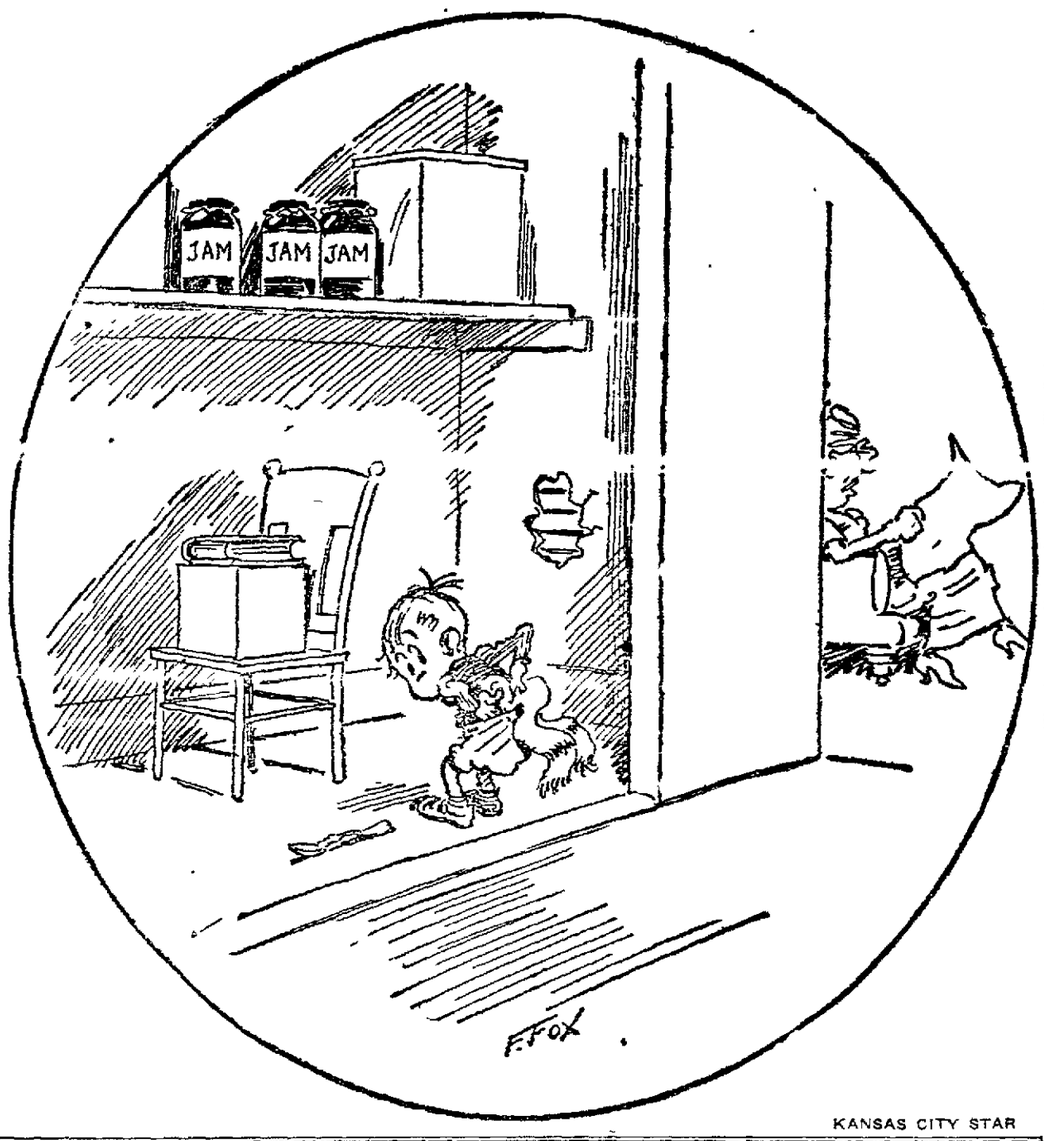

KANSAS CITY STAR

Cut Out Sleep, Says Scientist.

Although science has made wonderful strides during the last few decades, it has not yet arrived at that advanced state of intelligence where even the most learned can explain the phenomena of sleep. Yet, without knowing what sleep is, men of mighty learning are disagreeing over it. One German authority declares men and women should take plenty of sleep, and goes so far as to say that even half the time may be spent in the silence with profit. But a somewhat eminent neurologist of New York, in an article in The Atlantic, takes the opposite view and says he personally inclines to the belief that the little sleep or no-sleep theory is best. According to his views, sleep is probably merely a bad habit, a superstitution, a survival. It is pointed out that animals rest during the night and are active in the day time, and that mankind became accustomed to the condition in his primeval days, when electric lights were unknown and even the use of fire limited. As a reason for advocating a cessation of the practice of sleeping, he suggests that by refraining one would add twenty years more to his brief conscious existence on this planet and find time for new delights and activities he is now compelled to forego.

From the standpoint of science this theory is charming, but from a practical point of view who would want it? Sleep is pleasant. It is "tired nature's sweet restorer;" it is "sleep that knits up the raveled sleave of care," as Macbeth put it. It is in sleep that we dream pleasant things—that is most of us do, and during our resting hours many of us have acquired riches we have not in waking, have seen lands we never can hope to see while our eyes are open.

Sleep is an ancient institution. If it had not been for sleep we would not have had any women on this earth, because the Book relates that God caused a deep sleep to fall on Father Adam and while he was in dreamland He took one of his ribs and fashioned it into a woman. Everything sleeps, except a politician in campaign time. The fishes slumber in the cool streams, the gentle "bossy" lies down in the meadow, the horse takes a short nap in his stall, the house dog snoozes—sometimes by day as well as by night—but always with one ear open. Sleep is the incubator in which babyhood undergoes its first transition. Under its delightful mantle the infant that has come into the world mewling and puking is transformed into a cooing little angel with rosebud mouth and brilliant eyes, with soft accent and dimpled little hands, something to be loved.

Sleep is the counterfeit of Death, the imitation of the great rest all have to enter upon when the machinery of the exhausted body runs down for all time It is the ante-room of eternity where we acquire the lesson to follow when the great lodge room is opened. By sleep we learn one of the lessons of existence in this: that when we retire at night we shall awaken with the sunrise, so also when we lay down to rest at the end of mortality we shall rise again with the sun of immortality.

Who wants to increase earthly activities at the expense of [illegible] system we are rushing, rushing, rushing all the time, devoting little to anything but the task of making a living and leaving something for those dependent upon us, as one day follows the other. We work fifty weeks in the year and tire ourselves out resting the other two, and is not that sufficient without the sacrifice of that peace which comes when tired eyes close, weary muscles relax and a rested brain vibrates just before the dawn with visions of happier times?

FAME'S PATHWAY

Fine work is being done to complete the new Chinese tea house being built on the grounds of Marble House the summer residence of Mrs O H P Belmont at Newport The formal opening of the tea house will take place within a few days and those who will attend the housewarming will be welcomed by the duchess of Marlborough who is now stopping with her mother Mrs Belmont

The only white police dog in America if not in the world and worth a small fortune is now owned by Miss Louise Coolidge of Back Bay Boston and Little Harbor Portsmouth N H

The dog is one of the most magnificent animals of its kind in existence, and had been bred down two generations from a full-blooded Siberian wolf and a French sheep dog

"I heard of this dog as I was leaving France to return to the United States recently Miss Coolidge said and I immediately procured photographs of him and was so impressed with his apparent intelligence and color that I had his owner bring him to me and a purchase was eventually brought about

Angered by the charges of his former wife Mrs Abigail Hancock Bishop that he intended to [illegible] to avoid paying her $288 a week alimony under the decree of divorce awarded a year ago by Supreme Court Justice Goff, in New York James Cunningham Bishop, the banker made a bitter attack on her in an affidavit in which he asked Justice Goff to deny her application to compel him to furnish security for the payment of future alimony Justice Goff decided that Mr Bishop had no intention of leaving the country, and denied the application

Among those who sailed for New York from Liverpool on the liner Olympic last week are the Dowager Lady Decies and her son the Hon Seton R. Beresford, who are going to Newport to visit the Hon W Hope Beresford, and will return in the autumn

THE GENTLE CYNIC.

When a woman is in love she acts like a fool but when a man is in love it isn't altogether acting

The difference between a bachelor girl and an old maid is about 10 years

Virtue is its own reward for which reason it isn't necessary to advertise it.

The people who never make mistakes must lead a mighty monotonous existence

Lots of people marry for love who don't succeed in carrying out the original scheme

Some fellows are as fickle as a last year's hammock rope

The only big noise people ever make comes from their exploded theories

The upstart doesn't always rise to the occasion

A few troubles are just as necessary to the development of a man as a few fleas are to a dog.—New York Tribune

SAVE [illegible] AVOID PAIN

BOSTON DENTAL CO.
1209 WASHINGTON STREET

Eilers Music House
Home of the Chickering Piano.
1446 San Pablo Ave., Oakland

TWENTY YEARS AGO TODAY

Hostilities were again resumed at the corner of Cedar and Seventh streets between the strikers and the railway employes The Mendota freight train arrived at the point mentioned, on its way to the Peralta yards, and could go no further, because of want of steam There were hundreds of people in the neighborhood, and many of them shouted in delight over this evidence of incompetency on the part of the fireman They swarmed around the engine and finally several of the more adventurous men jumped into the cab. Their action was greeted with cheers Emboldened by this recognition they seized Haley, the fireman and dragged him to the ground In pulling him out of the cab Haley accidentally struck a part of the tender with his head and when he landed on the ground he was bleeding freely There was a number of women in the throng and their excitement was of the most intense character At length Haley was lifted off the ground and hurried off several in a cruel manner He then consented to become a member of the A R U, and the announcement of this fact was greeted with cheers By this time the streets were thronged with thousands of people all frenzied and infuriated It looked as if the most serious moment of the strike had arrived At the same moment there was the sound of a gong approaching on Seventh street from the east In another moment the patrol wagon with the team covered with foam, and the vehicle, containing half a dozen policemen, appeared on the scene The police disembarked, and, rushing in among those of the crowd who remained, scattered them to the right and left An attempt was now made to pull the train out on the part of the engineer In this he was unsuccessful and the train broke in the middle Another loud cheer greeted this misfortune At this moment two batteries of the second [illegible] arrived in double-quick time upon the scene They charged with a great deal of determination and brought with them a gatling gun, which they placed right in front of the engine At the sight of the militia the throng backed away, some running to others taking refuge in stores and houses A new fireman was obtained and placed in the cab The train then started and got away all right

POINTED PARAGRAPHS

When a wife is away the movies will play

If a man is a liar he doesn't always suspect the truth

A lot of men preach [illegible] and kick their wives

And another man describes married life as being a lecture tour

A fat man isn't apt to violate the speed limit in a foot race.

A married man was released from jail today, but is not free

The talk o' a young attorney is usually more or less peculiar

Nearly everyone fully intends to become a good Samaritan tomorrow

[illegible] that fried chicken grew on vines

The fact that the coward can't help his cowardice doesn't get him much

The neighbors can talk about it a long time before her husband hears

Somehow, this one never has cared much about making despots tremble

A man who knows how to bluff knows it can't be done too frequently

New janitors like new brooms, sweep clean and there the storm ends

AMUSEMENTS

OAKLAND Orpheum
Phone Oak 711 Twelfth and Clay Sts
PRICES—Evenings 10c 20c 30c 75c Box Seats $1 Matinees 10c 20c 30c Except Holidays
Everett Shinn's New "Mellow Drammer"
WRONGED FROM THE START
A Sketch More Stinged Against Than Usual
CARDINI TRIO in their Latest Novelty
DORIS LEON & CO
PRINCE LAMMON KIM
HENRY LEWIS
CHAS ALLEN FERD CONRAD & CO
THE NAVARRES
DAINTY MARIE & CO
MATINEE EVERY DAY
A FESTIVAL OF VAUDEVILLE FUN
ORPHEUM MOTION PICTURES

Pantages
PRICES—10c, 20c, 30c.
Agnes Mahr Moss B Mierczkowski
CORPS DE BALLET
Grand Spectacular Dancing Production
"MEMORIES OF RUSSIA"
DAISY HARCOURT
England's Favorite Comedienne
6—MUSICAL LASSIES—6
DAVIS?
SALT BUSH BILL
BELL TRIO
MAY ERWOOD & CO
KEYSTONE COMEDY

Columbia
HOME OF MUSICAL COMEDY
Phone Oakland 1062
2 Shows Nightly 7 45—9 00 4 Shows Sunday Matinee Daily 3 00 P M Prices—Evenings, 10c 20c 30c. Matinees, 10c, except Sundays
THIS WEEK
DILLON & KING
Presenting Their Merry Little Bubble
"HIS ROYAL KNOBS"

YE LIBERTY PLAYHOUSE Direction H. W Bishop
TONIGHT—THIS WEEK ONLY—POPULAR MATINEES SATURDAY AND SUNDAY
BIGGEST COMEDY HIT OF THE SEASON—THE BISHOP PLAYERS in
READY MONEY
A Comedy of Love Romance and Thrills Farewell Appearance of James Gleason & Gene Cast Includes Beth Taylor
Matinees—All Seats 25 Nights—25c and 50c
Next Monday—Rose Sybil's Latest Comedy—Maggie Pepper

IDORA PARK
Frank Daniels Great Success
"MISS SIMPLICITY"
Operatic Comedy in Two Acts
Featuring Myrtle Dingwall and Ferris Hartman
In Canopied Amphitheatre
Every Night—Matinees Saturday and Sunday
DANCE AT IDORA GRILL GARDEN
Good Music Every Night

MOTION PICTURE THEATERS

Oakland PHOTO THEATER
Program Changed Sun. and Thurs.
PRICES Matinee 10c
Evening .....10c and 20c
ORCHESTRA EVENINGS
TODAY--LAST TIME
CARLYLE BLACKWELL
TOMORROW
STRONG HEART

The Elements Are Uncertain

So is the human mind.

Suppose you lost your life insurance policies—or if they were destroyed.

Before issuing a duplicate life policy you would be obliged to spend money in advertising the lost policy in the newspapers—after which you would be compelled to give a bond for twice the amount of the policy.

More prudent to keep them where there is no chance of loss or destruction, isn't it?

Have you seen our vaults?

CENTRAL SAVINGS BANK
N. E. CORNER 14th AND BROADWAY
BRANCH, 49th AND TELEGRAPH AVE.
OAKLAND

LEAVE TO ATTEND WOUNDED PROPHET

Russian Emperor's Court Physician Starts for Siberia to Aid Churchman.

ST. PETERSBURG, July 15.—The emperor's court physician, Prof. Sergius Petrovitch Federoff, and the empress' lady in waiting, Mlle. Virubova, started today for Tyumen, Siberia, according to the Courier, to attend the mystic lay churchman and imperial confidant, Gregory Rasputin, who is suffering from a wound inflicted by a woman who tried to kill him.

In a newspaper interview today, Guzva, the would-be assassin, who is in jail, said she had long meditated killing Rasputin, and thus "putting an end to the awful evil wrought by him in Russia by his impostures under the guise of a prophet."

ity, was sowing temptation and was blasphemously mocking the most holy feelings of true believers," and she added that "he enjoyed absolute immunity and had openly and without conscience ruined the lives of young girls."

Guzva continued:

"I, as a simple Christian, could not suffer his abuse of the church. I wanted to kill him last year. I went to Yalta, but could not approach him because he was so closely guarded by aristocratic women followers.

"I regret that I failed to kill him. All the same, he will not live. The Russian people will not endure such disgrace."

Rasputin, in an interview, said:

"It is all that cursed Heliodorus, abbot of Tsaritsyn. But to the confusion of himself and all my enemies I will live and they will have nooses put around their necks."

Heliodorus was a great rival of Rasputin in the Russian capital, whence he was recently banished in consequence of Rasputin's influence with the emperor.

Rasputin is recovering from his wound.

HUNTSMEN WARNED TO CEASE KILLING DEER

EUREKA, July 15.—Warning was sent to tourists camping in the mountains of Humboldt county yesterday, by means of messengers, that no more deer may be killed before August 15. This is the result of a ruling of the supreme court that Humboldt county belongs in district No. 1, in which that is the opening date of the deer season.

Already more deer have been shot since July 1 in this county than in any one season for many years back.

How You Can Remove Every Trace of Hair

(Toilet Talks)

A stiff paste made with some powdered delatone and water and spread on a hairy surface about two minutes will, when removed, take every trace of hair with it. The skin should then be washed to free it from the remaining delatone. No harm can result from this treatment, but be sure it is delatone you get and you will not be disappointed.—Advertisement.

APPORTION STATE FUND FOR SCHOOLS

Alameda County Given $50,843 for Use in Elementary Institutions.

Alameda county was apportioned $50,843 fro mthe state school funds for the use of elementary schools today by Superintendent Hyatt. In all, $533,212 was set aside for the state institutions.

This is the third elementary school apportionment for the year, making a total of $5,358,579, which is $291,025 more than was apportioned last year. Today's apportionment is distributed among the 58 counties of the state as follows:

Alameda	$ 50,843	Stanislaus	8,548
Alpine	69	Sutter	1,690
Amador	2,185	Tehama	2,281
Butte	6,907	Trinity	603
Calaveras	2,402	Tulare	11,337
Colusa	1,662	Tuolumne	2,178
Contra Costa	8,821	Ventura	4,627
Del Norte	737	Yolo	3,098
El Dorado	1,603	Yuba	1,825
Fresno	28,622	Madera	1,913
Humboldt	8,110	Mariposa	749
Imperial	3,483	Mendocino	5,477
Inyo	1,161	Merced	5,553
Kern	8,337	Modoc	1,605
Kings	4,614	Mono	189
Lake	1,355	Monterey	5,162
Lassen	1,066	Napa	3,690
Los Angeles	179,844	Nevada	3,241
San Francisco	68,191	Orange	10,564
San Joaquin	11,291	Placer	4,840
S. L. Obispo	4,813	Plumas	1,066
San Mateo	6,670	Riverside	8,388
Santa Barbara	18,644	Sacramento	12,922
Santa Cruz	3,600	San Benito	1,598
Shasta	762	San Bernardino	13,493
Sierra	1,074	San Diego	38,876
Siskiyou	5,313		
Sonoma	$ 11,982	Total	$533,212

The second year of California's free text book plan has opened with encouraging prospects, according to Hyatt.

From a total of 2200 orders already received for the coming term, Hyatt finds the schools are asking for only one-third of the number required for the first year of the free text book system.

San Francisco orders 47,730 books this year, as against 127,349 last year; Los Angeles 41,463 this year, as against 124,253 last year; Long Beach 4950 as opposed to 12,175; San Diego orders 3421, less than one-fourth of last year's demand, and Pasadena calls for 4775 books, about one-fifth of the 23,050 needed last year.

The legislature appropriated $500,000 for the first two years of the enterprise, and it was expected that nearly all of this amount would be used for the initial stocking up. Only half has been exhausted, and in view of the reduced demand for books, the appropriation apparently will be more than sufficient.

STATESMEN PROPHESY SUFFRAGE IN ENGLAND

LONDON, July 15.—That the next government, whenever it might be "would be obliged to deal with the woman suffrage question as a party measure in some shape or form," was the encouraging message given to a large deputation of international suffragettes at the House of Commons today by Francis Dyke Acland, Parliamentary Under-Secretary for Foreign Affairs.

Lord Robert Cecil, for the Unionists, and James Ramsay MacDonald for the Laborites, addressing the deputation, expressed the opinion that the time was not distant when the women could be enfranchised.

Mrs. Carrie Chapman Catt, president of the International Woman Suffrage Alliance, in returning thanks on behalf of the visitors, said they were pleased to find themselves within the walls of the House of Commons, which was the storm centre of the world-wide suffrage movement.

ARRANGING "BIG WEEK" REPLETE WITH FEATURES

WHEN MAN CONQUERS BEAST: COWBOY BATTLES STEER AT SALINAS RODEO.

SALINAS, July 15.—Committees in charge of the Big Week celebration here late this month have completed the principal part of the arrangements and have decided now to proceed with the excursion "boosting." Thousands of dollars have been expended on the arrangements and the programs of the several big features indicate that Salinas will excel all previous offerings in the way of entertainment.

The celebration will begin with the opening of the annual meeting of the Pacific Coast Trotting Horse Breeders' Association, July 25. This will last four days and will be followed by the four days of the rodeo in which some of the best rough riders in the West will take part. The purses in racing will amount to $15,050, and the awards to be given the succesful competitors in the rodeo and the Big Week events will reach $10,000. The horses entered in the trotting and pacing events are the finest now being campaigned on the Pacific coast and there is ample assurance of splendid performances.

Following immediately on the breeders' program will come the rodeo and the Big Week celebration. In the rodeo will be all the sports of the cowboy, from lasooing and riding wild bulls to busting broncos. The finest riders in the West, many from the big ranches as far east as Chevenne and as far south as the panhandle of Texas, are congregating here and will do trick and fancy riding rarely witnessed outside the range and the cattle ranches.

The excellence of the program has appealed to people in all sections of the state, and even in Nevada. The Southern Pacific Co. has announced that there will be reduced round-trip rates from all points on its lines in California and Nevada to Salinas from July 23 to August 2.

Among the participants in the rodeo sports will be Robert Cheney, "Curley" Fitcher, expert rider of vicious bulls, and Dorothy Mordell, who will ride bucking broncos.

VALLEJO NEWS

U.S.S. OREGON 'FIT' FOR CANAL TRIP

Board of Survey Finds Bulldog of Navy in Good Shape.

MARE ISLAND, July 15.—Lieutenant Commander Franklin D. Karns, U. S. N., engineer officer of the Mare Island navy yard, returned yesterday from Bremerton and brings the news that the West Coast Naval Board of Survey, of which he is a member, found the U. S. S. Oregon, the historical old bulldog of the navy, in excellent shape. The board, which has Rear-Admiral C. F. Pond, U. S. N. as its senior member, will report to the navy department that the Oregon is fit to make the trip through the canal at the present time, and as a result the battleship which became famous during the battle of Santiago will soon be ordered to the canal zone, and according to the present program, will lead the Atlantic armada through the big ditch in 1915.

As a result of a report filed by a naval board consisting of Captain of the Yard W. M. Crosse, U. S. N., Civil Engineer G. A. McKay, U. S. N. and Captain B. W. Sibley, U. S. M. C., with Commandant F. M. Bennett, U. S. N., the enlisted men stationed at Mare Island, as well as those who come here on ships of war, are to have a new rifle range.

Sawyer island, just north of the local government plant, has been selected as the site for the new range, and as there is plenty of land available the marines and sailors will have separate 1000-yard ranges. Smaller ranges will also be laid off. The ranges will be equipped with the Elliott self-scoring targets and will be the most modern to be found on the Pacific coast.

Heretofore the enlisted men have been forced to hold their target practice in the rear of the officers' quarters at the local station.

Sawyer island, which is to be used for the new ranges, was recently acquired by the government after a long drawn out legal suit.

The Thirty-seventh company of marines, 120 in number, and in command of Lieutenant [illegible] U. S. M. C., leaves Mare island today for Vera Cruz via Norfolk, Va. The orders for the men to depart for the Mexican coast came from Washington, D. C., last Monday night and were somewhat unexpected, as it will leave the Mare island barracks shorthanded.

The company is due to arrive at Norfolk on or about Monday, the 20th inst., and will leave that city on the day of their arrival for Vera Cruz. It is quite likely that some of the marines now encamped at North island, near San Diego, will be ordered to Mare island in the near future to assist in guard duty at the local naval station.

VALLEJO LODGE SEATS YEAR'S NEW OFFICERS

VALLEJO, July 15.—Vallejo lodge No. 121, Fraternal Brotherhood, installed its newly elected officers last evening in rear of Samoset hall. State Organizer G. K. Smith officiated as installing officer and the new officers who were seated in their respective chairs were as follows: Mrs. Josie Miller, president; Henry Wellbrook, vice-president; Mrs. Jennie Ostello, secretary; O. M. Spencer, treasurer; Mrs. M. Perry, chaplain; Mrs. L. Webber, sergeant; Mrs. M. Johnson, mistress-at-arms; Mrs. A. Glick, inside guard; William Glick, outside guard; Mrs. Maud Herbert, musician; Dr. E. A. Peterson, physician; Mrs. Laura Webber and Mrs. V. McNair, finance committee; W. Glick and H. Wellbrook, trustees.

Following the installation, a banquet was held.

SALMON SCARCE.

VALLEJO, July 15.—There are no salmon running in the local channel or San Pablo bay, according to the fishermen in this vicinity, and incidentally they state that this is the first summer that there has been no run of salmon in local waters since 1888.

VALLEJO COUPLE WEDS.

VALLEJO, July 15.—Joseph George and Evangeline Deben, two well-known young people of south Vallejo, were united in the holy bonds of matrimony at St. Vincent's Church at 5 o'clock yesterday morning by the Rev. Father Netterville, O. P. Antone George acted as best man and Miss Mary George was the bridesmaid at the wedding.

WILL INVITE MAYOR.

VALLEJO, July 15.—The Native Sons' Admission Day celebration committee will forward invitations to Mayors Rolph and Mott of San Francisco and Oakland, respectively, to attend the fete here on September 9. The police chiefs of the lower bay cities will also receive special invitations.

DISAPPOINTED IN LOVE. GIRL COMMITS SUICIDE

FRESNO, July 15.—Miss Octavia James, aged 22 years, yesterday committed suicide by swallowing poison. Disappointment in love is assigned as the cause for the act by her sister.

ENGLAND IS NEAR MOB VENGEANCE

"Wild Women" Wear Out the Mercy of Judges; Arouse Resentment.

LONDON, July 15.—England is undeniably on the verge of lynch law. The constantly increasing seriousness of militant outrages, the confessed inability of Scotland Yard to cope with the "wild women," the lamentable failure of the Cat and Mouse law as a deterrent, and the utter inadequacy of the remedy recently opposed by Home Secretary McKenna, have brought the British public face to face with the proposition of taking the law into its own hands.

Since McKenna has refused to heed the popular demand of "let them die in prison," those who have watched the growing audiences of the crowds in the public parks where the "outragettes" attempt to hold their meetings are convinced that the time is not far distant when the cry will be taken up of "kill them!" In the past few weeks many of these meetings have been broken up, and in numerous instances the women have narrowly escaped serious injury at the hands of the disturbers.

Interference of the police has prevented the suffragettes being ducked — or drowned.

It is a noteworthy fact that the complexion of the mob has decidedly changed of late. Whereas formerly it consisted mostly of boys out for a lark and young men of the hooligan type, recently it has been recruited largely from men of more or less respectable appearance. But of much greater significance is the attitude taken by a number of the police magistrates who have been called upon to try the disturbers.

In no case has severe punishment been inflicted. Nominal fines have been the limit. In frequent instances the prisoners have been dismissed with a warning—and the warning has been couched in such terms as to indicate that the magistrate really didn't mean it to be taken very seriously. In fact, in one case where the prisoner was accused of being the ringleader of a mob that had destroyed a suffragette platform and attempted to duck one of the speakers, the magistrate took occasion, in dismissing the charge, to comment on the "extreme provocation" offered by the women.

PRESS IS PROVOCATIVE.

The recent tone of the English papers in handling suffragettes news has also served to fan the flames of popular anger against the women who burn churches, blow up coronation chairs, and—what is least forgivable from the British standpoint—insult their sovereign. The opposition press naturally lambasts the government in season and out for its inaptitude, but even the Liberal papers have now begun to demand that "something be done" to save the country from the menace of mob rule.

McKenna's belated scheme of trying to put the Women's Social and Political Union out of business by proceeding in the civil courts against the wealthy and important contributors to its funds is generally regarded as both futile and puerile. The active suffragettes themselves simply laugh at it. Christabel Pankhurst, safely refuged in Paris, is the custodian of a war chest already sufficiently ample to keep the flag of militancy waving for several years to come.

As for the wealthy and important contributors, few of them have displayed any signs of nervousness at the government's latest "remedy." For such as are really afraid of McKenna's threats, Lloyd's underwriters are prepared to take the risk at a premium so small as to indicate that these astute financiers consider the success of McKenna's scheme about as long a shot as the prospect of the arrival of triplets in the average family.

The other day a member of the peerage took out a policy to indemnify him against the possible legal consequences of his wife's rather generous suffragette subscription. For $375 the underwriters agreed to make good on any verdict returned against her in this connection in the next two years up to $100,000.

SECURITY BOUGHT.

Another way of getting from under, should McKenna attempt seriously to carry out his present program, is suggested by a statement recently circulated by one of the anti-suffragette organizations. An un-named woman private detective is quoted as saying:

"I know of a number of wealthy society people who have paid large subscriptions to the militants expressly for the purpose of escaping the molestation at their hands. Several such persons who used to employ me to guard their homes, their pictures, statuary, and china, during big entertainments at their homes, have notified me that my services are no longer required. They told me frankly that it was cheaper, and quite as effective, to pay the militants directly."

In the meantime, no damage to the cause of woman suffrage have become [illegible] in the opinion of many influential members of parliament who really favor giving women the vote—that the constitutional suffragettes are being urged to concentrate their efforts in a vigorous campaign against the Pankhursts. For instance, said Philip Snowden, M. P., leader of the Socialistic party:

"Although the criminal deeds of these wild women have not killed the movement for women suffrage they have made it a dead issue so far as the present house of commons is concerned. It is not that members of parliament have altered their views as to the justice and expediency of women suffrage, but militancy has brought about an extremely difficult situation, and for the present its friends feel that they can best serve the cause by waiting."

GIRLS' TENNIS CLUB HOLDS TOURNAMENTS

Weekly tennis tournaments are among the athletic features for girls at Bella Vista park playground. The Bella Vista Tennis club conducts regular tourneys every Saturday afternoon. The Intermediates and the Midget tennis players of Bella Vista also engage in contests.

An inter-playground volley ball league has been established. Individual tests are held daily between the hours of 5 and 5:30. The Inter-playground Baseball and Basketball leagues were formed this summer at Bella Vista playground, where all the outdoor sports are now in full swing.

ALBANIA INVADED BY GREEKS IN DISGUISE

ROME, July 15.—The Mayor of Aviona and the President of the Albanian National committee have sent a message to the Tribuna reporting that Greek regulars, disguised as Epirotes, are passing over the frontier in large numbers and have driven before them 100,000 Albanians. Some of these fugitives have arrived at Aviona in a deplorable condition.

The message closes with an appeal to the powers to intervene and end an intolerable situation.

TAFT & PENNOYER COMPANY

10% DISCOUNT SALE Still in Progress

In addition to the regular discount of 10 per cent that prevails throughout the store, there are many Special Sales offering reductions up to and even exceeding 50 per cent.

Wash Goods Section Decisive Reductions in Imported Novelties

EMBROIDERED CREPES—45 inches wide. They are all white and embroidered in colors in dainty floral and conventional designs. Regular values $2.75 and $2.50 yard. Special $1.95

WHITE CREPE—45 inches wide, embroidered in pretty colored stripes. Reg. value $1.25 a yard. Special 95c

EMBROIDERED FRENCH BATISTE—38 inches wide. White with colored embroidery. Regular value $2.00 a yard. Special $1.15

SHADOW STRIPED BATISTE—In 42-inch widths. Very sheer and effective. Come in Pink, Blue and Cream, embroidered in self-colored dots. Regular value $2.65 a yard. Special $1.95

Excellent Values in Domestic Voiles and Ginghams

BORDERED VOILES—40 inches wide, in the good shades of Pink, Brown, Light Blue and Rose. Regular 35c value. Special 25c

ZEPHYR GINGHAMS—32 inches wide. Shown in Checks, Stripes, Plaids and plain shades, in medium and dark colorings. Regular 25c value. Special July Sale Price 18c

SPLENDID QUALITY GINGHAM—27 inches wide. We have a most comprehensive assortment of this line, in all plain shadings, Checks, Stripes and Plaids. Special July Sale Price 11½c

ENGLISH MADRAS—32 inches wide; excellent quality. We have a choice assortment, in all shadings of neat stripes and solid colors. Special July Sale Price 45c

The Art Section Further Clearance of Stamped Pieces

Centers, Runners and Pillow Tops in Tan Crash and Art Linen. Stamped in simple Cross Stitch, Stencil and Outline Designs.

VALUES TO 25c, CLEARANCE PRICE ..... 10¢
VALUES TO 50c, CLEARANCE PRICE ..... 15¢
VALUES TO 65c, CLEARANCE PRICE ..... 25¢
VALUES TO 85c, CLEARANCE PRICE ..... 35¢

BIG REDUCTIONS In Package Art Goods DISCONTINUED LINES ¼ — ½ — ¾ Off the Regular Marked Values.

Floss Filled Pillows—Just a Few Left. Specially priced at ..... 75¢, $1.00, $1.25

10% CLAY at 14TH and 15TH 10%

TRAINMEN WILL UNITE IN PICNIC SATURDAY

The order of Railway Conductors, No. 364, and Brotherhood of Railway Trainmen, No. 71, will hold a joint picnic at Fernbrook Park, Niles Canyon, next Saturday.

The first train leaves First and Broadway at 9:20 o'clock and a later train leaves at 1:10 p. m.

A tug of war between the Order of Railway Conductors and Brotherhood of Railway Trainmen will be the feature of the day. The different state and county candidates have been invited to meet the members of the orders and their families.

The committee in charge is composed of D. Bass of the Brotherhood of Railway Trainmen, and F. T. Mites of the Order of Railway Conductors.

Y. M. C. A. FORMS FOUR-TEAM BASEBALL LEAGUE

Indoor baseball is a popular sport with the boys of the Oakland Young Men's Christian association. Four teams have been organized, known as the "Kewpies," "Rag-dolls," "Bushers" and "Scrubs." The captain of the teams are Ira Merrill, Roger Ogilvie, Walter Ray and Arthur Anderson.

There are four teams in the league striving for honors at Mosswood Park playground. The companies have been designated as follows: No. 1 "Fish" team; "Johnny McElroy;" "Walt Glavin" and the "Federals." At the close of the league, there will be a dinner served to the winners in the Mosswood Park tearoom.

MEDICAL CONGRESS TO HOLD LONDON MEETING

NEW YORK, July 15.—About 1000 physicians and surgeons from the United States and Canada are expected to attend the meeting of the North American Clinical Congress in London from July 27 to August 1, according to Dr. John B. Murphy, President of the Congress, who sailed yesterday on the Lusitania. Clinics will be held by European surgeons and the Americans and Canadians will study their methods, Dr. Murphy explained. This is the first meeting of the Congress to be held in Europe.

CALIFORNIA GIRL FAILS TO CONVERT OFFICIAL

ROCHESTER, N. Y., July 15.—Miss Helen Todd, the California suffragist, met with a refusal yesterday when she asked James M. Lynch, State Labor Commissioner, to sign an equal suffrage petition. Miss Todd came here for the sole purpose of making a convert of the commissioner.

SERVICES ARE HELD FOR JUSTICE LURTON

CLARKSVILLE, Tenn., July 15.—The body of Justice Horace H. Lurton who died suddenly, was buried here today beside the graves of his two children.

INCREASE FOR COAL MINERS IS URGED

SEATTLE, July 15.—Martin J. Flyzik, president of District No. 10, United Mine Workers of America, announced yesterday that the scale committee of the district convention, which is in session here, would report a demand for an increase in the wages of Washington coal miners. Flyzik said he could not give the details of the new scale in advance of the committee's report.

"I do not look for any trouble with the operators as a result of the demand," he said. "The relations between the coal miners and the operators all over the country are very cordial. The foremost sign of this is that we meet with them in joint convention next week and any differences we have will be threshed over there."

DEAD GIRL RESTORED TO LIFE BY SURGEON

ROME, July 15.—Dr. Vannucci, chief surgeon at the hospital at Pistoia, literally brought a dead girl back yesterday.

The patient, Maria Tondini, was being operated upon for the recovery of a needle which had accidentally been imbedded in the flesh near her heart. During the operation, while Dr. Vannucci was holding the girl's heart in his hand, pulsation suddenly ceased. The physician declared the girl dead, and his colleagues confirmed him.

As a forlorn hope, Dr. Vannucci began to massage the heart. The organ was gradually stimulated into activity and the girl lived again. Then the operation was concluded. There is every hope that the young woman will recover.

AUTHOR'S VALET GETS LEGACY FROM ESTATE

LONDON, July 15.—The will of Frederick Townsend Martin, who died in March, was published here yesterday. His estate amounts to $24,000. He left $3000 to Elizabeth Taylor, formerly governess to his niece, the Countess of Craven, and $10,000 to provide an annuity for his "faithful valet, Frederick Smith."

THE CASE OF L. L. CANTELOU.

The case of L. L. Cantelou, Clarendon, Texas, is similar to that of many others who have used Chamberlain's Colic, Cholera and Diarrhoea Remedy. He says: "After trying a doctor for several months and using different kinds of medicine for my wife who had been troubled with severe bowel complaint for several months, I bought a 25c bottle of Chamberlain's Colic, Cholera and Diarrhoea Remedy. After using the second bottle she was entirely cured." For sale by Osgood Bros., Drug Stores.—Advertisement

Painless Parker MAKES GOOD 12TH AND BROADWAY.

Man's Power Multiplied

IN THE home or place of business your personal efficiency is multiplied by the Bell telephone. It adds to the earning power of every individual and to his comfort and convenience. It stimulates commercial activity and speeds up the wheels of industry. It increases the volume of business by extending the field of the business man's activity.

The 7,500,000 Bell telephones are united in one great system of intercommunication, contributing to the welfare of the whole nation.

Every Bell Telephone is a Long Distance Station

THE PACIFIC TELEPHONE AND TELEGRAPH COMPANY

"One thing I don't like about our position," says Tyler Christian, "is that they're all looking down on us." But, Tyler, if it wasn't for the Seals, Tigers, Wolves, Beavers and Angels, the Oaks would be leading the league, so cheer up!

Burns and Moy, Each Predicting Knockout, Await Whirlwind Battle Tonight

Billy Fitz Says:

Arguing that the present method of rating a team's base-stealing ability is not fair to the weaker hitting aggregations, an Eastern fan has figured out a unique and logical way of doping out the base-running ability of a team.

Here's a new scheme for figuring the base-running strenth of a team. Divide the number of runs scored by a figure found through adding the number of hits made, total basage of hits, total bases on balls and hit by pitchers, total of errors, passed balls and wild pitches against the team and total of sacrifice hits and sacrifice flies. Thus every scoring factor that can be expressed in figures, with the exception of stolen bases and other forms of base running, such as sprinting an extra base on a teammate's clout, is represented. The usual method of figuring a team's ability on the bases is simply by totaling its steals, which is not fair, as some teams get more chances for steals because of their hitting more men onto the bags. But this new method, somewhat roundabout and troublesome, will give a more accurate figure.

Having reached the cellar by means of the able assistance of certain tried and true comrades, Tyler Christian conceived the brilliant idea of getting said T and T comrades to work against him, which accounts for the possibility that the Oaks will eventually sprout.

An Oakland fan who had been doing a Rip Van Winkle went out to the ball park this week and started rooting for a team on which were Bert Coy, Harry Wolverton, "Doc" Cook, Bill Malarkey, Howard Gregory and Daddy Rohrer. Sixty-nine bleacherites tapped him on the bean and he learned that it's easy to convert a hero into a bum and vice versa.

Way down low, we suspect that the Coast league knows thoroughly what it is about when it "decided to demand" an exemption from the reserve clause this season. As a matter of fact the National commission and the two major leagues have both recognized already that the American association, the International league and the Pacific coast league would have to be freed from the unpleasantness of the draft for this fall at least.

There will be no third league next year unless through some later compromise that takes in some of the Federal backers, and the draft process will be slipped right back into action in the fall of 1915 if the Feds should go out of existence in the meantime. It can be stated with absolute certainty and authority that this is the plan actually decided upon by the solons.

Fight experts, in doping the Gunner Smith-Carpentier battle in London tomorrow night are not paying sufficient importance to the fact that the American will be under the same handicap that Willie Ritchie suffered. Smith is the better fighter of the two, but he will have a hard time beating Carpentier. Clean breaks, as demanded by the English rules, spelled defeat for Ritchie and Ritchie is cleverer than Gunboat Smith. The Gunner's only advantages are height and reach.

Carpentier has all the edge on speed, science and cleverness, and the contest may be a repetition of the Welsh-Ritchie affair. The American will have to be at least 25 per cent better than his opponent in order to get the verdict.

Suggestion: Why not trade names with Sacramento and thus escape the cellar in one fell swoop?

DIAMOND FLASHES

Clinton Prough won his own game from the Wolves by good fielding and a clout which brought in two runs.

In the ninth inning Sacramento had a man on third and two out when Hannah hit a fast one to Prough who managed to knock the ball and get it to first in time. At the rate the Wolves were coming up from behind, a tie in the ninth would have probably meant their game.

In the fourth inning Sacramento had served one over Prough's head. They all look alike to Prough, so he clouted the ball over first base, two scoring.

The Oaks batted around in the fourth inning. Out of the nine batters who faced Williams in that frame, six obtained hits, two were out on outfield flies, and one was walked.

Prough proved very effective against the Wolves until the sixth inning. Hallinan put a single to left and Cook put a hard one along the first base line which bounced from the fence, and owing to the inability of Tommy Quinlan to tell which way it was going to bounce next, went for a triple, scoring Hallinan.

In the eighth Cook scored Hallinan again with a long sacrifice fly to center. Manager Christian witnessed Cook's performance.

In the ninth it was hot water, but Prough's lucky knockdown saved the day.

Several members of the San Francisco ball club viewed the game from the grandstand yesterday. The Seals were unable to make connections which would get them to Los Angeles in time to open up with the Tigers on Tuesday, so laid over a few hours in the home town. The team left for the south at 6 o'clock last night.

When asked about his disastrous week with the Beavers, Del Howard said: "They just beat us, that's all."

Moran misjudged Ness' fly in the fourth and the pellet stopped against the fence. Ness went for a three bagger, but had Moran played the ball safe, Ness would have made no more than two bags on it.

Young, the Sacramento second baseman, was spiked in the finger when Zacher slid into second base. Young retired from the game in favor of Hallinan, who took third, Wolverton moving Cook to short and Hern to second.

Menges uncorked a legitimate triple in the fourth inning, but owing to exceptionally fast fielding on the part of Moran, he was not able to get farther than second.

Hannah did some fancy juggling on Zacher's pop fly in the second.

Manager Christian announced during yesterday's game that through mutual agreement, Malarkey and Klawitter would face each other on the mound on Thursday. The Oakland fans will have a good chance to size up the trade which took place last week. The same two pitchers will also hook up on Sunday afternoon.

Wolverton put himself in to bat for Hern in the ninth. The veteran manager managed to put his bat on the ball, sending an easy grounder to Menges. Wolverton might have made a good try for first at that, had he been able to keep his feet.

The Beavers climbed even closer to the lead off the pitching of Ehmke, taking the session, 7 to 2. Ehmke proved anything but effective against the heavy Portland sticks.

Harry Krause, occupying the mound for Portland, allowed only three hits.

Bancroft and Kores figured in the stellar roles with the bat.

Toward the last of the game the Beavers had it all to themselves, putting over one run in each of the last four innings.

President Wilson saw the Washington team humbled by the Tigers yesterday. Hughie Jennings greeted the chief executive with one of his famous yells. This was the first time President Wilson has seen the Washington team defeated.

Ty Cobb was back in the lineup for the Tigers yesterday, but failed to get into the hit column.

It took the Hartford baseball team 23 innings to down New Haven yesterday, establishing a distance record for 1914. The final score was 2 to 1, and the time of game was four hours.

New Haven players had 79 times at bat, getting eleven hits, scoring 69 put-out and 39 assists, with three errors. Jensen for New Haven and Giest for Hartford pitched the entire game.

PACIFIC COAST LEAGUE

O, see who's here,
The Climber queer!

He's mounting round by round.

What's that you say?

He's been away.
O very true, and sacre bleu,

The guy's been underground!

RESULTS YESTERDAY.

At San Francisco—Oakland 4, Sacramento 3.

At Los Angeles—No game, San Francisco team traveling.

At Portland—Portland 7, Los Angeles 2.

STANDING OF THE CLUBS.

Clubs.	W.	L.	Pct.
Los Angeles	58	45	563
Venice	53	46	541
Portland	49	43	533
San Francisco	52	50	519
Sacramento	47	54	465
Oakland	39	61	390

GAMES TODAY.

At San Francisco — Sacramento vs. Oakland.

At Los Angeles—San Francisco vs. Venice.

At Portland—Los Angeles vs. Portland.

HOW THE SERIES STAND.

Oakland 1, Sacramento 0.

Portland 1, Los Angeles 0.

ENGLISH SWIMMER TO TRY CHANNEL

BOULONGE, France, July 15. — Jabez Wolffe, the English amateur long distance swimmer, today started on his tenth attempt to swim across the English channel. He entered the water at 4 o'clock in the morning at Cape Grisnez and had reached mid-channel at 10:15. A carrier pigeon sent up by his companions brought information that Wolffe was then swimming strongly.

The only two swimmers who have ever crossed the channel were Captain Matthew Webbin, 1873, and William T. Burgess, in 1911.

AMERICAN HORSES WIN IN ENGLAND

NEWMARKET, Eng., July 15.—Two of Harry Payne Whitney's horses won at today's races here and a third was placed second. His four-year-old Harmonicone won the principal event, the July handicap of $2500, over a distance of six furlongs, and his two-year-old Sandusky carried off the two-year-old selling plate of $750 over a distance of five furlongs. His three-year-old Sandman ran second in the Swaffham welter handicap of $1000 over a distance of one mile. All were bred in the United States.

OPINIONS DIVIDED OVER CHANCES OF RIVAL LIGHTWEIGHTS

"I Hope He Comes to Me, That's All," Declares Frankie's Opponent.

(By The Timekeeper.)

Frankie Burns—"Tell my friends I never felt better, and that I expect to win tonight before the limit I am a quarter of a pound under weight and have experienced not the slightest trouble in making the mark. They tell me Moy is a classy chap, and I hope he is, for I feel in good spirits and confident. I want to beat Moy so decisively that I will be in line for some good matches."

Eddie Moy—"I've never made a prediction on a scrap yet and I have never seen Frankie Burns in action, but he'll have to be a whole lot better than I give him credit for to do any good for himself tonight. My plan of battle will depend largely on the other fellow. If Burns will come to me and not run away, I can promise the fans there will be something doing before the twelfth round."

The above statements issued by the two young lightweights today express the confidence that exists in the rival training camps of Frankie Burns and Eddie Moy who meet at Piedmont pavilion tonight in a fifteen-round bout.

Burns will carry most of the public money, simply out of force of habit. Moy, in his workouts, has shown himself to be a better man than Joe Bayley and French Valse. He is quick, aggressive and seems to carry a punch in his left hand that will bother Burns. Frankie and his retinue came over from San Rafael this morning. The boys weigh in at 6 o'clock.

Almost as much interest is being taken in the ten round special event between Willie Fitzsimmons and Frankie Malone as in the main event. These corking little featherweights represent very nearly the class about the bay, and the winner will in all probability be matched with the winner of the West Oakland club's card—Eddie Miller and Roy Moore. That should just about settle feather honors for California and the Pacific coast.

Other bouts on the program for the evening are:

Kid Nabisco vs. Whitey Smith, four rounds.

Pat Dorain vs. Battling Jimmy Ross (alias Racehorse Munso), four rounds.

"Willie Hoppe" the Second vs. Clem Rodgers, four rounds.

Joe Heavybitter vs. Frank Waldorf, four rounds.

Referees—Jim Griffin, main event; Frankie Edwards, preliminaries.

Gallery doors open at 7 o'clock.

Reserved, general admission and bleachers open at 7:30.

The following opinions taken from the ranks of local sportsmen show that sentiment on tomorrow night's battle is rather evenly divided:

Geo. Sawyer: "I think Burns is too experienced for Moy."

"Moose" Taussig: "I think Burns is slipping. I guess I'll pick Moy to win."

Gregory Mitchell: "Who do I think will win? I think it will be simply this—a repetition of the Jack Britton affair two and one-half years ago—Moy all the way."

Freddie Welsh (by letter): "I pick Moy to knock Frankie Burns out inside of 15 rounds."

Sol Levinson: "Moy too fast for Burns."

Grant Gorman: "Will be a close fight. I like Burns."

Frankie Edwards: "Moy has got everything in his make up that will defeat Burns, easily."

Al White: "Burns will win."

"Kid" Parker: "Moy, a great fighter, will out-game Burns."

Con Cockrell: "Up to this time it looks too close for me to pick a winner."

Walter Watson: "I am forcibly impressed with Moy's speed and terrific punching power, besides Burns hasn't been taking very good care of himself."

Mannie Jacobs: "My money is on Moy this time."

Jimmy Rohan, manager of Joe Azevedo, was not greatly disconcerted over the news that Charley White had knocked out Stanley Yoakum at Denver last night in the nineteenth round of their scheduled twenty round battle. The end came with a left and right to the jaw after the Denver fighter had already gone down once for the count of seven. White displayed considerable ring generalship and was never in danger. He leaves Denver tomorrow with Nate Lewis for California to prepare for his match with Azevedo on August 6 before Jim Coffroth's club.

"The description of the battle," said Rohan, "would indicate that this boy Yoakum fought exactly the kind of a battle that White wanted him to, a boring in continually that left him an easy mark for White's left hand. Any chap who fights White a second time has a big advantage and that's why I think Azevedo's chances are so bright. It took Joe five rounds to learn how to block White's left hand, but he had no trouble in the latter part of the scrap. In last night's scrap at Denver, White apparently landed at will and even then it took him nineteen rounds to get his man. He won't land on Joe at will, and if he does, he will find the boy able to take all his gaff and then some."

DEER HUNTERS' OUT TODAY.

The deer season opened in Marin county today and will remain open until September 1. Most of the gun clubs in Marin county will hold big shoots this week end, but the sport is not expected to be as good as last year. A severe winter has been hard on the game.

GAELIC CLUB OFFICIAL.

The following officials have been named for the annual athletic games of the Original Gaelic Dancing club games to be held Sunday at Shellmound park. Referee, Herbert Hause; starter, Geo. James; judges of finish, A. J. Cloud, M. E. Andruss, William Noonan, J. McCandless; timers, Walter Christie, Chas. Minto, Otto Rittler, William Donald; field judges, William Minahan, Charles McDonald, J. Mulcairn, T. McNaboe; clerk of course, William F. Corbett; announcer, P. J. Kelleher.

Judge W. W. McCredie, the Portland club owner, denies vigorously any intention of abandoning the Portland Northwestern league franchise, even though he admits the Colts are not making any money.

The Los Angeles club which until now has been enjoying almost complete immunity from their usual accident list now appears to have encountered the usual July mishaps. A broken hand will keep Ernie Johnson out of the lineup for a couple of weeks. Page is another cripple, having a foot that resembles a calabash rather than a ball player's pedestal. Moore and Gedeon are the relief men.

Venice and San Francisco will play a double header today, the first game being down for decision.

Here's a Coast All-Crab team:

Tennant, first base; Leard, second; Corhan, short; Orr, third; Middleton, left; Maggart, center; Quinlan, right; Elliott, catcher; Clark, catcher; Higginbotham, pitcher; Malarkey, pitcher; Dillon, manager; McCredie, owner.

President Brown of the Vancouver baseball club has announced the sale of Pitcher Ed Doty to the Cleveland American league club. The purchase price is understood to be $2,500. Doty will finish the season with the Vancouver club.

"Willie Hoppe, the Second," Who Boxes Clem Rodgers Here This Evening

McLOUGHLIN ARRIVES AT SEABRIGHT

SEABRIGHT, N. J., July 15.—The beginning of play in the Davis Cup tryouts was precluded by rain, but it is hoped that the players will be able to at least put in a few hours' practice today. McLoughlin and Bundy arrived yesterday and will take several days to tune up on the turf, before playing any match games.

A half mile walk isn't far; consider the distance a player travels from the plate to the bench after striking out in a pinch.

BILL M'CARNEY ASSUMES MANAGEMENT OF BIG CARL MORRIS

Billy McCarney, developer of white hopes de luxe, has taken Carl Morris in tow and will endeavor to make a champion out o fthe big Capulpa engineer. The pair will leave for the east within a few weeks where McCarney will try and arrange to get Morris booked up with the best fighters in the country.

Carney's taking hold of Morris and fight fans know it only too well. In all his years of experience with fighters and the fighting game, McCarney has as yet to pick a lemon. All of his proteges made their mark with the gloves and surely Morris can do as well. There was the late Luther McCarty for instance: McCarney picked him up an ordinary street fighter and developed him into a scrapper whom experts say could have whipped Jack Johnson with comparative ease. Arthur Pelkey's fatal blow nipped in the bud what would undoubtedly have been a most brilliant career. And now, McCarney has taken into tow another giant who while lacking the speed of McCarty can hit just as hard and can assimilate just as much punishment. He surely realizes that there is a future ahead of Morris or why would be waste valuable time? Another thing McCarney knows as does every follower of the fight game that it will take a big man to wrest the crown from Jack Johnson. Moran lacked the punch, lacked the stamina, lacked everything that a heavyweight should have. At that he lasted the entire route and did fairly well. If a man weighing 187 pounds can stay twenty rounds with the black champion, what can a man equally as big as Jack do in the same length of time. It is just about up to Carl Morris to win back the title for the white race. When he heard of Jeffries' defeat he climbed down from his cab and with smoot and black smeared all over his good natured face, swore that some day he would retrieve the crown. It seems now that the Sapulpa scrapper is going to make good that promise. With Billy McCarney's valuable coaching and experience, Carl should develop into a fighter who could beat Johnson at his own game and who could hold the title after he won it. If Morris is unequal to the task, Jack Johnson will go to the grave wearing the heavyweight crown as sure as sin.

RAIN HALTS TENNIS CLASSIC

CINCINNATI, July 15.—The defeat of C. Drummond Jones of St. Louis, Mo., by C. J. Mackrell of Pittsburg, Pa., and that of W. A. Herrell of Phoenix, Ariz., by R. A. Holden Jr. of Cincinnati, marked the third day of the fifth annual clay court tennis championship tournament here today.

Rain prevented any play during the morning, but put the courts, as well as the atmosphere in fine condition for play in the afternoon and the match between Mackrell and Jones proved the best thus far of the tourney. Ellis Fortrell, Clarence Griffin and Claude Wayne all Californians, and S. B. Arterburn of Louisville, Ky., went into the third round, the former two after hard matches.

Miss Mary Browne of San Francisco, national woman champion, had an easy time with Miss Mary Kemper, a Cincinnati girl, while Mrs. R. H. Williams of Chicago won her match in the first round today.

BASEBALL

Oakland Park, Park and San Pablo Aves.

COAST LEAGUE GAMES

THURSDAY 3:15 P.M. & SUNDAYS 10:10 A.M.

Adults—25c Bleachers; 50c Grand Stand. Children—10c Bleachers; 25c Grand Stand. Reserved Seats—75c and $1.00.

CHICHESTER S PILLS

THE DIAMOND BRAND.

Ladies! Ask your Druggist for Chi-ches-ter s Diamond Brand Pills in Red and Gold metallic boxes, sealed with Blue Ribbon. Take no other. Buy of your Druggist. Ask for CHI-CHES-TER S DIAMOND BRAND PILLS, for 25 years known as Best, Safest, Always Reliable

SOLD BY DRUGGISTS EVERYWHERE

SANTAL CAPSULES MIDY

CATARRH of the BLADDER relieved in 24 HOURS

Each Capsule bears the name MIDY

Beware of counterfeits

"A Real Hat Sale"

The laws of cost and worth will be ignored on the Straw and Panama Hat question. We are going to set a pace in real bargain giving right in the middle of the season of the most desirous and fashionable styles and qualities to be found in the United States.

An unlimited display to select from, and doubling the buying power of your dollar.

SALE STARTS TODAY. "A HAT TO FIT YOUR FACE." SALE STARTS TODAY.

$8.50 to $10

Genuine Panama Hats Now

$5.00

$3.50 to $5

Straw and Panama Hats Now

$2.50

When You See It in Our "Ad" It's So

This is a new step in the policy of this store, and portrays most forcibly the powers of this establishment to give the public, right in the heart of the season, far more for the price paid than any retail estblishment west of New York City.

Your unrestricted choice of the finest Straw Hats in the house,

$2.50

All styles—all sizes.

Hertwig & Co. Leading Hatters

1025 Broadway

Between 10th and 11th Sts.

When you see it in our ad, it's so.

Any Panama Hat in the house,

$5.00

Hundreds of styles to select from. All styles—all sizes.

Reach Down in that Old Bottom Drawer

and get out a fresh pipeful of DIXIE QUEEN. Man, that's tobacco satisfaction for you! *Just like old times, ain't it*—when you used to work outside, before you took the inside job. And the old DIXIE QUEEN habit is a mighty good habit, too.

A sweet, juicy chew or rich, fragrant smoke of ripe old Burley tobacco, aged for three to five years to bring out all the mellowness and smoothness—that's

DIXIE QUEEN

Plug Cut Tobacco

DIXIE QUEEN is an honest, healthful, pure tobacco for men who like their chewing or smoking to have a *solid satisfaction* to it. You get tobacco hungry lots of times, and no insipid "hash" will come anywhere near suiting you.

You *must* have your DIXIE QUEEN. It's as satisfying as a square meal—the standby of the he-boys with vigor and vim in them.

Those rich, juicy strands of pure DIXIE QUEEN have a flavor and mouth-filling quality you can get no other way.

[illegible] that DIXIE QUEEN can keep right on satisfying you, day after day. Then *you* will keep right on *using* DIXIE QUEEN.

Sold everywhere in convenient 5c foil packages—also in 10c pouches and 50c lunch boxes.

THE AMERICAN TOBACCO COMPANY

: Additional Sports :

Wolves Are Making Strong Bid for Possession of the League Basement
Beavers Bang Kid Ehmke and Spike the Angels' Winning Streak Easily

PORTLAND, Ore., July 15. — Portland banged Ehmke for eleven hits and with Krause pitching superb ball, had no trouble at all winning the first game of the series from Los Angeles, 7 to 2. Ellis featured with a remarkable running catch, but in the main the Angels gave the tall kid pitcher poor backing. Score:

LOS ANGELES.

	AB.	R.	BH.	PO.	A.	E.
Wolter, rf.	4	0	0	0	0	0
Gedeon, 2b.	4	0	1	1	2	1
Maggart, cf.	3	1	0	3	0	1
Abstein, 1b.	4	0	1	7	2	1
Ellis, lf	3	0	0	6	0	0
Moore, ss.	3	0	1	2	2	0
Metzger, 3b.	2	1	0	0	0	0
Boles, c.	3	0	0	3	1	0
Ehmke, p.	3	0	0	1	1	0
Totals	28	2	3	24	8	3

PORTLAND.

	AB.	R.	BH.	PO.	A.	E.
Bancroft, ss.	3	0	0	4	5	0
Derrick, 1b.	3	2	1	12	1	1
Rodgers, 2b.	3	1	2	2	1	0
[illegible]	[illegible]	[illegible]	[illegible]	[illegible]	[illegible]	[illegible]
Ryan, cf.	4	1	2	4	0	0
Kores, 3b.	5	1	1	1	2	0
Lober, lf.	3	1	1	1	0	0
Fisher, c	3	1	1	4	1	0
Krause, p.	4	0	2	0	2	0
Totals	33	7	11	27	12	1

Score by innings

	1	2	3	4	5	6	7	8	9	
Los Angeles	0	0	1	1	0	0	0	0	0	—2
Base hits	0	1	0	1	0	1	0	0	0	—3
Portland	0	3	0	0	1	1	1	1	*	—7
Base hits	1	3	0	0	2	2	1	2	*	—11

SUMMARY.

Struck out—By Ehmke 2, by Krause 4. Bases on balls—Off Ehmke 6, off Krause 2. Two base hits—Kores, Gedeon, Lober, Doane. Three base hit—Rodgers. Double play—Moore to Abstein. Sacrifice hits—Lober, Boles, Ryan. Hit by pitched ball—By Krause, Metzger. Balk—Krause. Runs responsible for—Ehmke 3, Krause 1. Time of game—1 hour and 50 minutes. Umpires—Held and McCarthy.

The Oaks won the opener of the series for the cellar championship, nosing out the Wolves, 4 to 3. Clinton Prough, the elongated Oakland hurlsmith scored two runs for his team and in the ninth inning gloved a drive from Hannah's bat ending the game and leaving the tying run stranded at third base.

Williams allowed four runs in the fourth inning, Ness' triple and Menges' double figuring in the scoring.

SACRAMENTO.

	AB.	R.	BH.	SB.	PO.	A.	E.
Young, ss.	2	0	0	0	2	1	0
Cook, ss-3b.	3	1	1	0	1	3	1
Coy, rf	4	0	2	0	1	0	0
Tennant, 1b.	4	0	0	0	[illegible]	0	0
Van Buren, lf.	3	0	1	0	0	0	0
Moran, cf.	2	0	0	0	2	0	0
Hern, 2b-ss.	3	0	1	0	3	0	0
Hannah, c.	4	0	0	0	0	1	0
Williams, p.	3	0	0	0	1	0	0
Halliman, 3b.	2	2	2	0	1	0	0
Wolverton	1	0	0	0	0	0	0
Totals	31	3	7	0	24	5	1

OAKLAND.

	AB	R	BH.	SB.	PO.	A.	E
Quinlan, rf.	5	0	1	0	3	0	0
Gardner, 1b.	5	0	0	1	12	1	0
Middleton, lf.	3	0	1	0	3	0	0
Ness, 2b.	4	1	1	0	2	1	0
Zacher, cf.	4	0	2	1	4	0	0
Hetling, 3b.	4	1	2	1	0	0	0
Menges, ss	4	1	1	0	1	4	0
Alexander, c.	3	1	2	0	2	1	1
Prough, p.	4	0	2	0	0	4	0
Totals	38	4	12	3	27	11	1

Score by innings

	1	2	3	4	5	6	7	8	9	
Sacramento	[illegible]	[illegible]	[illegible]	[illegible]	[illegible]	[illegible]	[illegible]	[illegible]	[illegible]	—3
Base hits	0	1	0	1	0	3	0	2	0	—7
Oakland	0	0	0	4	0	0	0	0	*	—4
Base hits	1	0	1	6	2	1	0	1	*	—12

SUMMARY

Three-base hits—Ness, Cook. Two-base hits—Menges, Alexander. Sacrifice fly—Cook. First base on called balls—By Prough 2, by Williams 6. Double play—Gardner to Menges to Gardner. Passed ball—Alexander. Runs responsible for—Williams 4, Prough 2. Left on bases—Sacramento 5, Oakland 10. Time of game—1 hour and 55 minutes. Umpires—Guthrie and Hayes.

EASTERN BASEBALL

AMERICAN LEAGUE.
STANDING OF THE CLUBS.

Clubs.	W.	L.	Pct.
Philadelphia	45	32	584
Chicago	43	35	545
Washington	43	36	544
Detroit	44	37	543
St. Louis	43	37	538
Boston	42	39	519
New York	29	46	387
Cleveland	26	52	333

At Washington—

		R.	H.	E.
Detroit	0 0 0 0 0 0 1 0 1—2		8	0
Washington	0 0 0 0 0 0 0 0 0—0		8	4

Batteries—Dubuc and Stanage; Ayers, Shaw and Williams.

Cleveland	0 0 0 0 0 0 1 0 0—1		[illegible]	[illegible]
Boston	0 0 0 1 1 0 0 0 x—2		7	1

Batteries—Steen and O'Neill; Shore and Cady.

At New York—Game with Chicago postponed, rain.

At St. Louis—Game with Philadelphia postponed, rain.

NATIONAL LEAGUE.
STANDING OF THE CLUBS.

Clubs.	W.	L.	Pct.
New York	44	30	595
Chicago	[illegible]	[illegible]	[illegible]
St. Louis	41	39	513
Philadelphia	36	37	493
Brooklyn	34	36	486
Cincinnati	37	41	474
Pittsburg	33	38	465
Boston	33	42	440

At Chicago—

		R.	H.	E.
New York	3 0 0 1 0 5 0 2 1—12		13	2
Chicago	1 0 1 2 0 1 0 3 0—8		12	4

Batteries—Demaree, Mathewson and McLean, Cheney, Lavender and Bresnahan, Hargrove.

At Cincinnati—First game:

		R.	H.	E.
Philadelphia	0 0 1 1 1 0 0 2 0—5		11	0
Cincinnati	0 0 0 0 1 1 0 0 1—3		9	1

Batteries—Alexander and Killifer; Yingling, Schneider and Erwin, Gonzales.

Second game—

		R.	H.	E.
Philadelphia	0 1 0 0 0 0 0 1 0—2		5	1
Cincinnati	0 3 0 2 0 0 0 0 x—5		10	1

Batteries—Tincup, Baumgardner and Burns, Benton and Erwin.

At St. Louis—

		R.	H.	E.
Boston	0 0 0 1 1 0 0 0 0—2		12	2
St. Louis	0 0 0 1 0 0 0 0 2—3		8	1

Batteries—Tyler and Whaling; Perdue and Snyder.

At Brooklyn — Game with Pittsburg postponed, rain.

FEDERAL LEAGUE.
STANDING OF THE CLUBS.

Clubs.	W.	L.	Pct.
Chicago	45	32	584
Indianapolis	41	33	554
Buffalo	37	35	514
Brooklyn	36	34	514
Baltimore	38	37	507
St. Louis	37	42	468
Kansas City	35	44	443
Pittsburg	30	42	417

At Buffalo—

		R.	H.	E.
Buffalo	0 0 0 0 0 0 0 0 1—1		3	1
Baltimore	0 0 0 0 0 3 0 0 x—3		7	2

Batteries—Krapp, Woodman and Blair, Allen; Suggs and Jacklitch.

Second game—

		R.	H.	E.
Buffalo	0 0 1 0 0 1 0—2		5	2
Baltimore	0 1 0 0 1 0 5—7		8	2

Batteries—Moran and Lavigne; Quinn and Jacklitch. Called to enable teams to catch a train.

At Chicago—

		R.	H.	E.
St. Louis	0 0 0 0 0 0 0 0 0—0		[illegible]	3
Chicago	0 0 0 4 2 0 0 5 x—11		13	1

Batteries—Guepper, Herbert and Chapman, Lange and Wilson, Block.

At Kansas City—

		R.	H.	E.
Indianapolis	1 1 0 0 0 0 0 0 0—2		7	2
Kansas City	0 0 5 0 2 0 0 0 x—7		8	1

Batteries—McConaughey, Billiard and Warren; Rariden, Harris and Easterly.

AMATEUR BASEBALL

NILES-ESSANAY 5, PLEASANTON 5.

The largest crowd of the season saw the most exciting game ever played on the Niles diamond Sunday when the Niles-Essanay Indians and Pleasanton battled for eleven innings to a tie. It was a pitchers' battle between Fodder Dolan and Whelan, once pitcher of the Santa Clara college nine. The game was replete with spectacular catches by the outfielders on Pleasanton and the infielders of Niles.

Pleasanton brought down a rooting section of 200 people and a brass band, while Niles had its usual bunch of loyal supporters to help root.

The game was called at the end of the eleventh to enable Pleasanton to catch a train for home. A return game will be played at Pleasanton next Sunday and the following game of the series, at Niles again.

The score:
At Niles—

NILES-ESSANAY INDIANS.

	AB.	R.	H.	SB.	PO.	A.	E.
EEsola, ss.	4	1	1	1	1	2	1
Gill, cf.	2	3	0	2	0	0	2
Wittemeyer, 1b.	5	0	2	0	11	0	0
Dolan, p.	5	0	1	1	1	1	0
Breslauer, c.	5	0	0	2	16	1	0
Totheroh, 2-3b.	5	0	0	0	2	2	0
Roach, rf.	4	0	1	0	1	1	0
Sheehan, 3-2b.	5	0	0	0	1	3	0
Smith, lf.	3	1	1	1	0	0	0
Totals	38	5	6	7	33	10	3

PLEASANTON.

	AB.	R.	H.	SB.	PO.	A.	E.
Spoonmore, lf.	6	0	2	1	3	1	0
Bolt, rf	5	1	0	0	2	0	0
Holmes, cf.	5	2	1	1	2	0	0
Gibson, c.	4	2	2	1	7	1	1
McAvoy, 3b.	4	0	2	1	3	2	0
Speck, 1b.	4	0	1	0	13	2	2
Whelan, p.	5	0	1	0	0	4	0
Silva, ss	5	0	0	0	2	3	1
Catano, 2b.	5	0	0	0	1	3	1
Totals	43	5	9	4	33	16	5

Niles	0	0	3	0	0	0	0	1	0	1	0—5
Hits	0	0	3	0	0	0	0	1	1	1	0—6
Pleaston	2	0	0	0	0	2	0	0	0	1	0—5
Hits	2	0	0	0	0	1	1	1	1	3	0—9

Game was called at end of eleventh for Pleasanton to catch train.

Summary: 3 bas hits, McAvoy; 2 base hits, Gibson; sacrafice hits, Sheehan, McAvoy; struck out—by Dolan 16, by Whelan 7; bases on balls—by Dolan 1, by Whelan [illegible] [illegible] Niles 5, Pleasanton 6; double plays—Whelan to Silva to Speck; Catano to Speck to McAvoy; Spoonmore to McAvoy. Umpires—McQuade and Boardman.

SAN JOSE CITY LEAGUE.

	Won	Lost	Pct.
Winningers	12	6	.666
S. J. Transfer	11	7	.611
Brassy	10	8	.555
J. S. Williams	8	9	.471

SUNDAY'S RESULTS.

Winningers 6, Brassy 2.
S. J. Transfer 10, J. S. Williams 6.
Morning game—

J. U. WINNINGERS.

	AB.	R.	BH.	PO.	A.	E.
Moody, cf.	4	0	1	2	1	0
Fleener, 1b.	5	1	3	13	0	0
Walgren, 3b.	5	0	2	2	1	0
Wingfield, 2b.	5	1	3	0	4	0
Champion, lf.	4	1	0	2	0	0
Barlead, ss.	4	0	1	1	2	1
Stinger, rf	4	1	1	1	0	0
O'Brien, c.	4	1	0	6	1	0
Narvies, p.	4	1	1	0	3	0
Totals	39	6	12	27	12	1

BRASSY & CO.

	AB.	R.	BH.	PO.	A.	E.
J. Pancera, 2b.	4	0	0	0	0	2
Noonan, rf.	4	0	0	0	0	0
J. Wheeler, ss.	4	1	2	5	2	0
Williams, lf.	4	0	1	2	0	0
Thompson, 3b.	4	0	0	2	0	1
Staats, c.	3	1	0	6	1	1
Garrett, 1b.	3	0	0	1	1	0
W. Wheeler, p.	3	0	0	0	2	2
G. Pancera, cf.	3	0	1	2	0	0
Totals	31	2	4	24	6	6

SUMMARY.

Two base hit—Fleener; first base on balls—Off Narvies 2. Struck out—By Narvies 5, by Wheeler 6. Left on bases—Winningers 10, Brassy 3. Double play—Garrett to J. Wheeler. Stolen base—O'Brien. Time of game—1 hour 30 minutes. Umpire—Solari.

Afternoon game—

S. J. TRANSFER CO.

	AB.	R.	BH.	PO.	A.	E.
Workly, 3b.	5	2	2	1	1	1
Paull, p.	5	1	1	0	3	0
Kerber, ss.	5	3	1	2	7	1
Eckman, cf.	5	0	1	1	0	0
Jacobs, rf.	5	1	2	1	0	0
Olmstead, c.	4	1	1	13	1	0
Webber, 1b.	4	0	0	9	0	1
Compton, lf.	4	0	2	0	0	0
Calabro, 2b.	2	2	0	0	1	1
Totals	39	10	10	27	12	4

J. S. WILLIAMS.

	AB.	R.	BH.	PO.	A.	E.
Mangin, lf.	5	1	0	1	1	1
Houser, 2b.	[illegible]	[illegible]	[illegible]	[illegible]	[illegible]	[illegible]
Jewett, ss.	5	1	1	2	5	1
Acquistapace, 3b.	5	0	1	1	1	0
Smith, rf.	4	1	2	1	0	0
Bellamy, cf.	4	1	1	8	0	0
Demicheli, c.	4	0	0	10	2	0
Lavagnino, p.	4	0	3	0	2	0
McElroy, 1b.	4	1	2	7	0	4
Totals	40	6	11	27	13	8

SUMMARY.

Three base hits—Workly, Eckman, Smith. Two base hit—Workly. Struck out—By Paull 11, by Lavagnino 8. Bases on balls—Off Lavagnino 2. Wild pitch—Lavagnino. Stolen bases—Calabro (2). Time of game [illegible] Umpires—Reinhold and Solari.

The Tompkins Outlaws made it ten in a row by defeating the Eureka Club Sunday at Tompkins Playground by the score of 18 to 10.

The game was a good one until the seventh inning, when the Outlaws fell on Jim Smith's slants for fifteen hits and 12 runs in two innings. Spencer, heaving for the Outlaws, got off with a bad start, when a walk, two hits and an error gave the Eurekas 3 runs, but after that he was invincible, and only eased up in the last three innings, when he had a 12-run lead and allowed the Eurekans to bring their total up to ten.

Cap Carvalho played his usual brilliant game at third besides slamming out a triple, double and single out of four trips to the plate.

Spencer and Scott starred at the bat by gathering 3 hits apiece for Tompkins, while Wiedman, Gerhow and Walker featured for the Eureka Club.

The score—

	R.	H.	E.
Tompkins	18	22	3
Eureka	10	14	5

Batteries—Spencer and Caldero, Fern, Smith, Wiedman and Wiedman.

The Carnation Mush suffered defeat, 6-0, in a game with the Sperry Flours

CARNATION MUSH CO

	AB.	R.	BH.	SB.	PO.	A.	E.
Valla, 2b.	4	0	0	0	3	4	0
Frisco, 1b	3	0	0	0	10	0	1
Finerty, rf.	3	0	0	0	1	0	0
Corbady, cf	4	0	0	0	0	0	0
Querolo, c.	2	0	0	1	0	1	2
Hoffman, ss.	3	0	1	0	0	1	0
Perry, lf.	4	0	0	0	1	0	0
De Filiyo, 3b.	3	0	0	0	0	1	0
Reeves, p.	3	0	0	0	0	3	0
Totals	29	0	1	1	24	10	3

SPERRY FLOURS OF SUISUN.

	AB.	R.	BH.	SB.	PO.	A.	E.
Hayes, ss.	4	2	1	1	1	3	1
Carroll, 3b	4	1	2	0	3	2	0
Barnes, rf	3	1	1	0	1	0	0
McCann, 2b.	4	0	1	0	3	0	0
Nelson, c.	2	1	0	0	5	2	0
Collins, 1b.	3	1	0	0	9	0	0
Rowe, lf.	3	0	2	0	2	0	0
Johnson, cf.	3	0	0	0	1	0	0
Schinkel, p.	3	0	0	0	2	2	0
Totals	29	6	7	1	27	9	1

Summary—First base on called balls—off Schinkel 5, off Reeves 3; struck out—by Schinkel 6, by Reeves 8; hit by pitcher—Collins, Quierolo, double plays—Valla to Fusco, passed balls—Nelson Quierolo.

SMITH AND CARPENTIER FIGURE GREAT BATTLE

Heavyweight Title of Europe at Stake on Friday Evening

SMITH'S TEN PRINCIPAL FIGHTS.

Date.	Opponent.	Place.	Verdict	Rounds
Oct. 12, 1910	Jim Barr	San Francisco	L	9
May 6, 1911	Jack Jeffries	Los Angeles	K	2
Nov. 21, 1912	Jack Sullivan	Buffalo	No dec.	10
Dec. 27, 1912	Frank Moran	San Francisco	W	20
Mar. 14, 1913	Bombadier Wells	New York	K	2
May 20, 1913	Jess Willard	San Francisco	W	20
Aug. 8, 1913	Jim Flynn	New York	K	5
Oct. 19, 1913	Carl Morris	New York	W—F	5
Nov. 17, 1913	Sam Langford	Boston	W	12
Jan. 1, 1914	Arthur Pelkey	San Francisco	K	15

CARPENTIER'S TEN BEST BOUTS.

June —, 1909	Gloria	France	K by	8
Oct. 2, 1911	Sid Durns	London	W	15
Dec. 13, 1911	Harry Lewis	Paris	W	20
May 22, 1912	Willie Lewis	Paris	W	20
June 24, 1912	Frank Klaus	Dieppe	L—F	19
Oct. 13, 1912	Billy Papke	Paris	L	17
June 1, 1913	Bombadier Wells	Ghent, Belgium	K	4
Oct. 12, 1913	Jeff Smith	Paris	W	20
Dec. 8, 1913	Bomb. Wells	London	K	1
[illegible]	[illegible]	Paris	[illegible]	15

(By RINGSIDER.)

NEW YORK, July 15.—The third of the series of championship fights stretching over a span of less than three weeks—and the one which is destined to be the best contested of the trinity—will occur in London Thursday evening. The heavyweight championship of Europe is at stake; and Georges Carpentier, the present holder of the title, and "Gunboat" Smith will trade heavy wallops to determine the rightful owner of the crown. The fight will take place in Dick Burge's palatial Olympia arena, where Ritchie and Welsh struggled last Tuesday night for the lightweight title.

This match holds out every promise of being the most spirited ever staged before a European audience. It will be a meeting between two sluggers, the type the rabid American fight "bug" yearns to see in action.

There is a prevalent, but mistaken, impression that Carpentier is simply a boxer, and that he cares nothing for heavy exchanges. Joe Jeanette, who fought Carpentier as recently as last March, is authority for the statement that the French champion is an enlarged edition of "Terrible Terry" McGovern at the zenith of his power.

In reviewing his fight with Carpentier upon his return to the United States Jeanette said to the writer:

"Don't make any mistake about Carpentier being dependent upon his cleverness to win his ring battles. He is all that Terry McGovern was in the days of yore. Carpentier never stops rushing and is constantly flailing his long arms at his opponent. He took me by surprise by his rushing tactics, and no one in the club was more astounded when the referee awarded the decision to me after fifteen rounds of furious fighting. That was one time I got away with something.

"Carpentier is not lacking a wallop, either. This he forcefully demonstrated to me when he sent me flat on my back in the very first round. A right hook did the trick. My jaw soon swelled to twice its normal size. That's how hard that French boy can hit."

So it looks as though Mr Gunboat Smith has undertaken a man-sized job when he sailed across the sea to exchange punches with the best France has to offer in the fighting line. Smith is not the gamest man in the world, contrary to the general opinion. If there is a saffron vein in the person of Smith it will be brought to the surface in this fight, for Carpentier will fight toe to toe with the supposedly deadly puncher. One or the other will surely succumb to the bombardment. If the fight goes over ten rounds, we are inclined to the belief that Smith will seek an exit from the ring to get away from this Gallic wonder.

Smith is of the tempestuous sort, and unless he lands his knockout punch in the early rounds, becomes easily discouraged. Carpentier is a tranquil lad outside of the ring, but once he dons the padded mit, he is a holy terror.

Smith will undoubtedly go into the fray a pronounced favorite. This should make Carpentier fight all the harder. Georges, if he has any sort of retentive memory, should show some valuable additions to his fighting category. It will be remembered that the Frenchman refereed the Johnson-Moran fight. Carpentier is said to have watched Johnson's work intently with a view of adopting some of the negro's methods of attack and defense. In his training Carpentier has practiced some little tricks of Johnson's, and should be proficient in their execution by the time he enters the ring to fight Smith.

Johnson will appear at the ringside to take a close slant at his prospective opponents. He has already consented to fight the winner and this incentive should make the fight all the more bitterly contested.

Kid Williams, bantamweight champion, will get his first real test since falling heir to the title, when he tackles Charley Ledoux, the French bantam for twenty rounds in Los Angeles on August 18. This will be the second meeting between the pair. In their previous encounter, while both were contenders for Coulon's crown, Williams knocked out the game foreigner in fifteen rounds. Since then, Ledoux returned to his home on the other side and fought some creditable battles. Williams gives Ledoux little encouragement, for he threatens again to dispose of the frog eater via the knockout route.

NORTHWESTERN LEAGUE.
RESULTS YESTERDAY.

Score:	R.	H.	E.
Vancouver	9	15	1
Victoria	0	5	3

Batteries—Doty and Cheek; Pope and Hoffman.

Score.	R.	H.	E.
Portland	4	6	1
Tacoma	1	6	2

Score:	R.	H.	E.
Seattle	1	3	3
Spokane	3	3	3

Batteries — Fullerton and Huhn; Hughes and Shea.

AMERICAN ASSOCIATION.

At Cleveland — Cleveland 5, Kansas City 3.
At Columbus—Two games with Minneapolis postponed, rain.
At Indianapolis—Milwaukee 9, Indianapolis 7.
At Louisville—Louisville 6, St. Paul 5.

WESTERN LEAGUE.

At Sioux City—Sioux City 9, Topeka 2.
At Omaha—Wichita 7, Omaha 5.
At Denver—Denver 9, St. Joseph 2.
At Lincoln—Lincoln 2, Des Moines 1.

UNION ASSOCIATION.

At Boise—Boise 4, Butte 2.
At Ogden—Ogden 7, Helena 6, fourteen innings.
At Salt Lake—Salt Lake 7, Murray 4.

Here's a Hunch:

FIRST thing you do next get a tidy red tin of Prince Albert and jam it into a jimmy pipe or roll a makin's cigarette. Either will make peace with your tongue before the first inning's over. For you never smoked the likes of P. A.—tobacco made by an exclusive patented process that takes out the bite and the parch.

PRINCE ALBERT

the national joy smoke

No matter what you pay for your pipe or cigarette makin's tobacco, you'll never stay put till you get acquainted with "the national joy smoke."

Such flavor, such aroma, such freshness! Why, just to write about it or talk about it puts that "lead me to it" spirit right into your system.

You join the P. A. band and find out for yourself *why* Prince Albert is the national joy smoke.

You'll find P. A. awaiting your call at all stores that [illegible] *also handsome pound and half-pound humidors.*

R. J. REYNOLDS TOBACCO CO., Winston-Salem, N. C.

THOUSANDS VIEW AUTOS IN PARADE

25,000 Machines in Largest Procession in History of California.

SAN FRANCISCO, July 15.—When the gigantic automobile parade which celebrated Automobile Day at the Panama-Pacific International Exposition, started up Market street from the Embarcadero this afternoon at 1:30 o'clock, there were fully 25,000 machines in line, filled with state, county, municipal and exposition officials, to say nothing of automobile representatives of almost every known manufacturing plant in the country. Entries for the parade have been pouring into the office of the exposition automobile day committee for days, coming from cities, towns and villages of the great interior valleys, the north and south.

William T. Sesnon, chairman of the reception committee of the exposition, acted [illegible] big parade.

Next in line came Chief of Police White under an official escort in eight new auto police cars.

President Charles C. Moore and Mayor James Rolph Jr., headed a division composed of city, state and exposition officials. Immediately following this was the California Press division, headed by George Hough Perry as grand marshal.

Four-year-old Katherine Olivia Haglund, the mascot of the parade, followed, driving her own car.

The employes of the exposition, girls and young women in regalia, representing the automobile industry of the state, and representatives of the city consular corps, city and county delegations followed next. All of the state societies and improvement clubs were represented, D. A. Hagens acting as grand marshal of the division.

There were twelve distinct divisions of automobiles, classified according to manufacture, and included virtually every known type of automobile, truck and electric machine.

The parade was held in honor of the assignment by the space committee of one-fifth of the space in the Palace of Transportation to the automobile industry, and after arriving at the grounds, the presentation of the deed to this floor space was made by Captain Asher Carter Baker, head of the Exposition Division of Exhibits. No set program was rendered, the only reply to the presentation being the release of scores of white doves from a huge Liberty Bell suspended under the dome. At the moment the doves were released, the largest American flag in the world, the property of the Laidler Camp of the Spanish War Veterans of Sacramento and loaned to the Exposition by that Camp, was unfurled from the summit of the arch of the dome.

The parade was the largest ever known in the history of the State, and unusual good order, marshalling and parking of the machines prevailed. All the transbay ferries maintained extra boats during the entire day and large crowds witnessed the parade from streets, windows and roofs of the city.

Mrs. Ebright, Society Woman, Is Divorced

SAN FRANCISCO, July 15.—After testifying to what she claimed was extreme cruelty of her spouse during the single year of their life together, Mrs. Lillian Sutton Hopkins Ebright, society matron and wife of Dr. George E. Ebright, was granted a decree of divorce by Superior Judge Mogan today.

She told of Dr. Ebright's disposition, which she described as morose and sullen. She said he called her names in the presence of her three children by a former marriage and her two step-children. Her statements were corroborated by her son, William Sherwood Hopkins, who gave his address as 1943 Jackson street. He asserted he had heard some of the alleged harsh names applied to his mother. Both he and Mrs. Ebright asserted that they had heard the physician say he would rather be dead than live with her again.

Dr. Ebright, who is a member of the Pacific Union Club and the University Club, and who is a graduate of the University of California, offered no opposition to the action, and the property settlements were made out of court. The Ebrights were wed in May, 1907, and the family residence is at Scott and Post streets.

CHAMBER ISSUES DENIAL OF REPORTED STATEMENT

The following has been issued by the Oakland Chamber of Commerce:

We desire to correct a misstatement which appears in a San Francisco newspaper this morning, purporting to give a report of the directors' meeting of the Oakland Chamber of Commerce, held yesterday. The article states that W. E. Gibson, former president of the Chamber, "condemned the Commercial Club for its willingness to sell Oakland out to San Francisco," at a recent meeting in San Francisco at which a "gentleman's agreement," or compromise was suggested respecting the initiative petition which is now being circulated permitting annexation with San Francisco.

In justice to Mr Gibson and to all concerned, we wish to say that Mr. Gibson did not only not make any such statements but the subject of annexation or the amendment was not discussed at all. This part of the meeting was executive and no reporters were present.

(Signed) A. JONAS, President.
H. C. CAPWELL.
GEO. W. HATCH.
H. K. JACKSON.
JOHN W. PHILLIPS.
C. J. HEESEMAN.
A. H. IRVING.
E. A. YOUNG.
A. S. DAY.

The other directors who were present were out of the city this morning.

ABSTRACT COMPANIES TO MAINTAIN RECENT RATES

At a meeting held this morning by representatives of the Oakland abstract companies it was agreed to maintain the abstract rates recently established. A new agreement is expected to be made in the near future that will be in accordance with those of larger cities.

Last Friday Stocker & Holland, Alameda County Abstract Company, and the Oakland Title and Guaranty Company agreed to charge one fee on the making of changes on the continuation of title.

INDICT HALIBUT TRUST UNDER SHERMAN STATUTE

SEATTLE, July 15.—The federal grand jury today returned indictments under the Sherman anti-trust law against the members of the so-called halibut trust, which controls most of the halibut caught in the North Atlantic, North Pacific and Bering seas and sold in the United States.

"HIGHTS" PURCHASE GOES IN BUDGET

Acquisition of Poet's Memorial Placed in Estimate for Fiscal Year.

Purchase of the Joaquin Miller place will be included in the estimates of the budget for the fiscal year, as a result of promises made by Mayor Mott to a delegation of prominent women from all the women's clubs of Oakland, who waited upon the city council today to urge the acquisition of "The Hights." The placing of this estimate in the budget does not bind the city administration to the actual appropriation of money and the purchase of the land, but is merely preliminary and will permit expeditious action toward such a purchase should the commissioners decide in favor of the plan.

The delegation of clubwomen was headed by Mrs. Sarah C. Borland, former president of the Ebell Club, and [illegible] Committee; Mrs. A. M. Beebe, secretary of the committee; Mrs. A. C. Posey, who was president of Ebell when the project was first endorsed by that club, and Mrs. L. P. Crane. The organizations represented by the women were the Oakland Center of the California Civic League, the Ebell Club, the Laurel Club, the Oakland Women's Christian Temperance Union, the Fruitvale W. C. T. U., the Piedmont Civic Center, the Seminary Park Club, the Daughters of the Confederacy, the Daughters of the American Revolution, the Fruitvale Women's Club, the Boulevard Park Improvement Club, Piedmont Parlor of the Native Daughters of the Golden West and the California Writers' Club.

OTHER INDORSEMENTS SECURED.

"We have also the endorsement, indirectly, of the Commercial Club," said Mrs. Borland, who acted as speaker for the committee, "as that organization has endorsed the Wildwood chain of parks, which includes the Joaquin Miller Park. The Santa Fe Improvement Club has investigated the matter and is also ready to give its endorsement to the project.

"We can obtain the property for much less now than we will have the opportunity of getting it for again. This is the one historic spot in Oakland that the world knows about and that the world will visit.

"The Joaquin Miller property should be preserved. More and more, as time goes by, it will become the objective of pilgrimages. We do not realize here how highly Joaquin Miller is regarded by the people of the East and of Europe. We are too near, and we have been blinded by little things, idiosyncrasies which do not detract from the greatness of the poet, but which may have blinded us momentarily to his standing as a poet and a picturesque character typical of the West.

DISTINCTIVE HISTORIC SITE.

"'The Hights' should belong to the city. The stamp of Joaquin Miller's individuality has been placed upon this home, where he lived a quarter of a century. It is not merely a sentimental feeling that prompts all these women to urge the acquisition of this land. It is well that Oakland should realize that this is something distinctive, and about the only really distinctive historic site in our city. It is well that we should commercialize our assets, both for our own benefit and that the world may know that we, too, appreciate the historic value of what we possess."

Mayor Mott explained that he favored the purchase of the property, which includes about 40 acres, and which can be obtained for between $40,000 and $45,000. He stated that he was doubtful whether the great majority of the voters would favor incurring the expense at this time. Commissioner Turner opposed including the estimate in the budget, but as the estimate may be cut from the budget before this is established, the promise of the council today is not final as to the purchase of the land.

Jeweler Kills His Clerk and Escapes

LOS ANGELES, July 15.—A. B. Shaw, a clerk, was shot and killed today in the establishment of his former employer, R. E. Lomax, a jeweler, who immediately after was sought by the police as the perpetrator of the crime.

According to Lomax's employes he and Shaw had a quiet conversation in the rear of the former's store, in the heart of the business district, just before the shooting. What they said no one heard, but their talk was abruptly ended by the discharge of a revolver.

Shaw staggered to the sidewalk and died. Lomax leaped over a bicycle and boarded a street car.

Monarch of Albania Appeals to Power

LONDON, July 15.—Prince William of Wied, the Albanian ruler, summoned the representatives of the foreign powers to the palace on Friday, according to a Durazzo dispatch to the Times, and protested that the powers which had placed him on the throne had done little to keep him there. He added that help was imperative and urged them to appeal to their governments for military and financial aid.

INJURES HAND ON SAW AT OAKLAND WOOD YARD

Robert McKenzie, foreman of the Municipal wood yard, reported at the emergency hospital for treatment today as the result of an accident in which a slipping saw tore off a portion of his left hand. The man's injuries were bandaged by Steward Davison, and he was sent to his home. He had been sawing wood with another man when the saw left the groove, penetrating his hand.

CITY COMMISSIONERS COMMEND PATROLMAN

Patrolman Frank Rossick received public recognition and praise for his bravery today when the City Council passed a resolution commending him for rescuing two women from a fire at 613 Fourteenth street early last Monday morning. The resolution was introduced by Commissioner F. C. Turner. Rossick carried Mrs. Helen Haynes and Mrs. B. Godfrey from the burning building.

REPORTS THEFT OF HER PURSE CONTAINING $26

Mrs. H. A. Halcom, 1450 Broadway, reported to the police early this morning that a purse containing $26.50 was stolen from her dressing room. A young man who rented a room adjoining, and who disappeared from the place is suspected of the theft. Inspectors Green and Gallagher have been detailed to investigate the case.

Heart TRIBUNE'S PAGE for WOMEN Home

Society

HARTSOOK PHOTO

MISS MARGERY NICKERSON, WHO IS SPENDING THE SUMMER IN BERKELEY. —Hartsook Photo.

A HOUSE of a thousand candles is the Charles Dutton house in Berkeley. The candle's soft glow is the only kind of light the Duttons approve, and it is a singularly soft and lovely radiance that illumines their dinners and musicales from brass and silver candelabrae, seven branch candlesticks out of old churches and quaint antique stands from old places abroad.

Also the house is one of the most interesting in Berkeley and the dinners and musicales there are unique. The Duttons have lived much abroad and they have translated the atmosphere of Florence to Parker street. Their parties are like evenings in Florentine villas, or possibly some palazzo of Rome.

They gave a dinner the other night for Roxana Weihe, the gifted Oakland girl musician, and Nathan Strause, the singer. It was distinctly a different dinner in Berkeley. For table decorations a dozen candles in silver stands encircled a low bowl of roses and across the table were silken ribbons, the "decoration" ribbons of Italy, worn by Italian personages of importance, in all their vivid colors. After dinner there was music in the drawing-room, or do they call it the saloto?—that is filled with rare and beautiful art things, pictures, old rugs, marbles, bronzes and all sorts of souvenirs of travels abroad; and the light of a thousand candles gleaming. But there was music. The host, who, as everyone knows, is a distinguished musician and a pupil of Lehvinnes, did not play, and Mrs. Dutton's harp was silent. Nathan Strause sang and Miss Weihe played because the dinner was in their honor.

Mrs. Dutton's gown was an interesting detail of the party. It was a graceful trailing robe of coral velvet on which was painted a pattern of old lace, in gold, the work of an Italian artist in Florence. With it she wore a long necklace of coral ropes and was a charming figure in the artistic setting of their home. It was altogether foreign (principally Italian) and delightful and unlike other dinners in Berkeley except others the Duttons give.

✿ ✿ ✿

SORORITY ENTERTAINED.

Mrs. P. F. Carney entertained the alumnae of the Pi Beta Sorority at her attractive home in Etna street this afternoon. About 100 members were present and they were received by Mrs Carney and Mrs. Vance McClymonds, president of the alumnae. Among the prominent members are Mrs Channing Hall, Mrs. Harry Howard, Miss Helen Dabney, Miss Hazel Ingels, Miss Emmy Lemcke, Miss Ethel Robinson, Mrs. Sidney Lawrence, Mrs. C. D. Cobb, Mrs. W. W. Briggs, Mrs Gustav Blanckenburg, Mrs. Davis Babcock, Mrs. Douglas Parker, Mrs Roy Warner, Mrs. William Kuder, Mrs. Verne Stout, Miss Alice Heistand, Miss Elizabeth Coats and Miss Helen Sargent.

In the last of July the alumnae will have tea at one of the down-town cafes in San Francisco, when a number of Eastern members of the Pi Beta will be greeted.

✿ ✿ ✿

AT LAKE TAHOE.

The season at Tahoe is gay, and a number of prominent Oakland people are gathered at the Tavern, and at the summer homes about the lake. The Wednesday and Saturday afternoon tea dances at the Casino are very popular and are enjoyed by many of those who danced at the St. Francis and the Hotel Oakland last winter. Among the Oakland belles are Miss Helen Coogan and Miss Clarisse Lohse, and among others who tango and one-step in the picturesque Casino are Miss Laura Currey, Mrs. Fred Kohl, Mrs Walter Martin, Miss Virginia and Miss Gertrude Jollie, Mrs. Jesse Lowenburg, Mrs. Duane Bliss, Mrs. Stuart Hawley, Miss Marjorie Mhoon, Miss Elva and Miss Corsegah De Pue.

Miss Amy Requa and Miss Marjorie Mhoon are winning athletic honors at Lake Tahoe and are counted among the best swimmers and bowlers in the summer colony. Miss Elizabeth Bliss, daughter of Mr. and Mrs Charles Bliss, is also one of the skillful bowlers at the Casino, where several interesting matches have been played.

This week a tennis tournament at the Tavern is attracting interest. Among the players are Mrs Duane Bliss, Mrs Edson Adams, Miss Elizabeth Adams, Miss Amy Requa, Miss Katherine Requa, Miss Marjorie Mhoon, Stuart Hawley, Lawrence Requa, Will Bliss Jr. and Bradley Wallace.

✿ ✿ ✿

GIVE MUSICALE.

Mr and Mrs. Seth Wilson Cushman entertained fifty guests at a musical last Saturday evening at their home in Filbert street. The affair was in honor of Madame Adolph Friede (Miss Helen Stiles), formerly of Oakland, who has resided in Berlin for the last four years, where she sang in the Friedrich Wilhelm Opera House.

A delightful program was given during the evening. Madame Friede singing the Santuzza Aria from Cavalleria Rusticana, "Der Lenz" of Hildoch, "The Magic Song," Meyer Helmund, and some songs in manuscript written for her. Mrs. Edna Fischer Hall sang "The Cry of Rachael," (Salter); "My Heart at Thy Sweet Voice," (Saint-Saens); "Ich liebe dich," (Grieg); and "At Dawning" (Cadman).

Mrs. John Lofquist contributed two French songs, "Kypris" of Augusta Holmes, and one by Gounod. Miss Olive Reed, the violinist, played the Elegie by Musso, a gavotte by Hussia and "Orientale" by Caesar Cui. Miss Ruth Reed played the "Gypsy Rondo" by Hayden. Mrs. Vere Wendell Hunter was accompanist for the program.

Madame Friede will remain in Oakland another month, after which she leaves to renew her work in opera for the coming season.

✿ ✿ ✿

WEEK-END AT DEL MONTE.

Mr and Mrs. A. W. McLimont and Miss Betty McLimont spent the week-end at Del Monte with Mr. and Mrs. J. D. Cass, Eastern friends who are touring California. They returned on Monday and Mr. and Mrs. Cass are at the St. Francis for several weeks before returning to their home in Iowa.

Mr. and Mrs. McLimont will motor to Glen Ellen for the coming week-end, and have planned a number of other short trips for the season.

✿ ✿ ✿

SAILS FOR EUROPE.

Miss Edna Yates, daughter of Mr. and Mrs. Robert Yates, who was a student at [illegible] for Europe to spend the summer. Miss Yates received the degree of master of arts at Columbia. She will continue her studies and research work abroad. She was one of the most brilliant graduates of the University of California two years ago, and California friends are much interested in her career.

✿ ✿ ✿

WALTER LEIMERT RETURNS.

Walter Leimert has returned from a visit to Montecito, where he was the guest of Mr. and Mrs. William G. Henshaw at "Mira Vista." Mr. and Mrs. F. L. Leimert and Mrs. Charles Brennan are spending several weeks at Lake Tahoe.

✿ ✿ ✿

VISITED SUISUN.

Mrs J. A. Crowther and her children Helen, Durnelle and Ernest Crowther, spent the past week-end as guests of Mrs H. C. Poland at her attractive home in Suisun, where a house party was entertained. Among other visitors were Miss Bertha and Miss Selma Berge, Miss Irene Sutherland, Miss Margaret and Miss Vera Witt, and William Jamison of San Francisco.

✿ ✿ ✿

RETURN WITH TROPHY.

Dr. and Mrs. S. B. Fontaine with their son, Pierre Fontaine, have returned from a hunting trip to Mendocino county, bringing a big three pointed deer as a trophy. They spent a week at Noyo River Tavern.

Mr and Mrs Byron Drakes are making a sojourn in the Noyo River country.

✿ ✿ ✿

VISITING SPRINGS.

Mrs Montell Taylor and Jackson Taylor are spending several weeks at Aetna Springs and will not return before the first of August.

Mr and Mrs Charles E. Brook, Miss Helen and Wade Brook are at Klamath Hot Springs where they will remain another fortnight. They spent a week at Shasta Springs en route north.

Miss Clara Franck with her brother, Henry Franck, and William Fitzmaurice, is at Bartlett Springs for two weeks.

✿ ✿ ✿

AT HILLSBOROUGH.

Dr and Mrs. William L. Breyfogle have leased the home of D. A. Hulse, known as "Oak Manse" and will take possession on August 1. "Oak Manse" is one of the most beautiful places in Hillsborough, noted for its artistic grounds. Dr and Mrs. Raymond Russ will be with them during the remainder of the summer.

✿ ✿ ✿

TO VISIT LAKE COUNTY.

Miss Audrey Beer and her mother, Mrs Oliver H. Beer, will leave tomorrow for Lake county, where they will spend several weeks. Their departure was delayed in order that Miss Beer might play the accompaniment for Miss Emelie Lancel when she sang at the celebration of the Fall of the Bastile in San Francisco. Miss Lancel sang Victor Hugo's "Song of Exile."

✿ ✿ ✿

MISS NICKERSON ENTERTAINED.

Miss Margery Nickerson, who is spending her vacation from Vassar at her home in Berkeley, is being entertained at a number of informal affairs. She will return East in the fall to resume her studies at Vassar, where she has just completed her freshman year. Miss Nickerson will give an informal tea for her girl friends before she leaves Berkeley for another year's absence.

✿ ✿ ✿

IN LONDON.

Mrs. A. P. Hotaling and Miss Jane Hotaling are among the Americans enjoying the season in London.

Mr. and Mrs. Robert Hays Smith are also in London, where they have renewed their friendship for "the Paget twins" Reginald and Arthur, who were frequently their guests at the Fairmont last year. The young men's mother, Lady Paget, has done much to entertain the Smiths, who have been guests at several [illegible] London. They will be home in the early fall and will go to Santa Barbara before coming to San Francisco for the winter.

✿ ✿ ✿

ELLIS-HENES WEDDING.

The wedding of Miss Evelyn Ellis and Louis George Henes at the Ellis home in Linda Vista yesterday was a very beautiful affair. Not more than 40 guests were present, but the decorations were unusually elaborate and effective. Masses of pink roses and sweetpeas were used. The walls of the drawing room, where the ceremony was performed, were covered with tall woodwardia ferns and caught among them bunches of roses. In the corners of the room were great baskets of pink gladiola and at one end where the altar was erected were a trellis and canopy of pink sweetpeas made into long drooping tassels like wistaria. Rev. Father Ramm of San Francisco read the marriage service and two wedding rings were used, the plain gold band for the bride and a heavy seal ring for the groom. There were no attendants. The bride's gown was of exquisite muckross lace and she wore only one jewel, a diamond brooch, the gift of the groom.

After a wedding breakfast served on small tables the bride and groom left on their honeymoon trip. As she descended the stairs Mrs Henes threw her bridal bouquet and it was caught by Miss Grace Doyle of San Francisco who by all the signs should be the next bride. Among the guests at the wedding were Mr and Mrs Oliver Kehrlein, Mr and Mrs Oscar Sutro, Mr and Mrs C. E. Grunsky Jr, Mr and Mrs J. J. Donovan, Mr. and Mrs Timothy Coogan, Dr. and Mrs. Hayward Thomas, Mrs. Gregory, Mr. and Mrs. Edwin Henes of New York, Mrs Palmer, Mrs. Brett, Miss Maud Mooney, Miss Ellen O'Sullivan, Miss Margery Coogan, Miss Grace Doyle, Miss Eileen Doyle, Miss Clarisse Lohse, Miss Florence Henshaw, Miss Marjorie Emmons and Miss Matthews.

✿ ✿ ✿

VISIT COUNTRY HOME.

Mr. and Mrs. Jack Baker have closed their home in Atnol avenue, and with their two daughters are spending a month at their picturesque place in the Feather river country, near Big Bar. They will enjoy a number of fishing excursions during their stay.

✿ ✿ ✿

VISITED MARE ISLAND

Mrs. Claude Gatch and Miss Ruth Gatch have returned to their home in Berkeley after a visit to Mrs. John M. Ellicott and Miss Priscilla Ellicott at Mare Island, where they were delightfully entertained.

✿ ✿ ✿

AT LOS GATOS.

Mrs. H. G. Ellsworth and Miss Miriam Ellsworth are spending several weeks at Los Gatos, where they are domiciled at the Hotel Lyndon.

What to Use and Avoid on Faces That Perspire

Skin, to be healthy, must breathe. It also must perspire—must expel, through the pores, its share of the body's waste material. Creams and powders clog the pores, interfering both with elimination and breathing, especially during the heated period. If more women understood this there would be fewer self-ruined complexions. If they would use ordinary mercolized wax instead of cosmetics, they would have natural, healthy complexions. [illegible] sorbs a bad skin, also unclogging the pores. Result: The fresher, younger under-skin is permitted to develop and to show itself. An exquisite new complexion gradually peeps out, one free from any appearance of artificiality. Get an ounce of mercolized wax at your druggist's and try it. Apply nightly like cold cream, for a week or so, washing it off mornings.

To eradicate wrinkles, here's a marvelously effective treatment which also acts naturally and harmlessly: Dissolve 1 oz. powdered saxolite in ½ pint witch hazel and use as a wash lotion. —Advertisement.

How to Avoid Gray Hair

(By Lillian Russell)

Copyright, 1914, by LILLIAN RUSSELL.

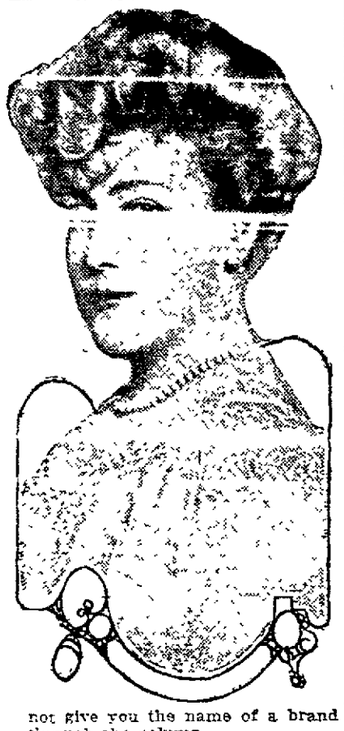

ALTHOUGH gray hair, of that beautiful silvery shade so seldom seen, is most attractive, especially when framing a youthful looking face, most men and all women object strongly to what is commonly termed "grizzly" hair, that blending of dark and white which gives an old appearance without the dignity it always bestows.

Now, unless premature grayness is hereditary no one should be troubled with fading hair till 50 or after, provided the hair is kept properly groomed, shampooed regularly, and the scalp given from five to ten minutes' massage every night.

Among the most common causes of early grayness, and also of falling hair, is dandruff, and before attempting to restore the color, or, when this is the case, all traces of it must be removed. A pomade made of mixing one dram of percipitated sulphur, twenty-four grains of salicylic acid and sufficient white vaseline to make three ounces should be well rubbed into the scalp every night until the dandruff has entirely disappeared. After this a little bay rum should be massaged into the scalp every other night for three or four weeks. This will restore the scalp to its original healthy condition.

Yellow vaseline, rubbed into the roots of the hair, will often arrest grayness in the early stages. The vaseline should be applied three times a week and well massaged into the scalp, any superfluous grease being wiped off the hair after the massage with an old silk handkerchief. This process, though slow, is always effective.

Lillian Russell

Answers to Queries.

MRS. W. J.—I am sorry I cannot give you an internal remedy for reducing flesh, but I do not believe in internal remedies for any beauty ill. They are sometimes dangerous and may ruin the health. Diet and exercise are the only safe cures for obesity. If you will send me a stamped, addressed envelope I shall gladly send you the dietary for reducing the hips and the Epsom salt solution. The Epsom salts are used externally for reducing flesh.

ETHEL—I cannot give you a formula for the green soap. This article may be purchased at any drug store. It is a soft yellow paste and comes in jars. It is really soft soap. I am sorry I cannot give you the name of a brand through the column.

LILLIAN B.—There is nothing that will make the nose smaller.

MARGARET—There is nothing prettier for a girl of your age than to wear your hair in a braid down your back. Don't try to look older than you are. Why don't you try parting your hair in the center, bringing it back softly from the face and braiding your hair in two braids, putting them around your head. This is a girlish way of fixing the hair and it is cool in the summer. A bow or ribbon fastened at the back is pretty. Or part your hair in the center and let it hang down your back in one braid with a curl at the end. If you will dampen your hair with a little water, then do the ends up in kid curlers, it will make a soft, natural looking curl. In the morning take the hair down, comb it out and then curl it over your finger, making one curl. This will stay in curl at least two days.

LOUISE—Blonde hair, in fact hair of any shade, should not be washed oftener than once every two weeks. Brush your hair at night and massage the scalp. A good airing will do it a great deal of good. Go out of doors, brush the hair and let the air blow through it. The brushing will remove the dust and make your hair more fluffy.

SACRAMENTO YOUNG FOLK ELOPE TO OAKLAND

Capital City Couple Marries Here and Another in San Francisco.

Two Sacramento couples came from the capital city yesterday and were married, one in Oakland and the other in San Francisco.

The couple, who were married in Oakland, were George Treichler, assistant postmaster at Sacramento, and Miss Olive Ormerod.

In San Francisco Charles F. Silva, well known meat dealer and harness racing horseman, married Miss Lois F. [illegible] who had been stenographer in Silva's office for some time.

The [illegible] came as a great surprise to friends of the four in Sacramento when the news reached them today.

Madame Isebell's Beauty Lesson

THE HISTORY AND USE OF PERFUMES—Part I.

In the history of civilizations perfumes have played an important part and their use has seemed to mark epochs of ultra refinement and cultivation. Centuries before the Christian Era we have records of their use in perfumes in religious ceremonies. The sacred altar disciples of Zoroaster sprinkled the altar five times a day with perfumes; in Greek mythology the invention of perfumes is ascribed to the Gods and, according to these fables mortals received their first knowledge of the use of scents from one of the nymphs of Venus.

Among the Greeks the art of perfumery was carried to a point of extravagance and refinement, never equaled before or since. The manner of perfuming an apartment before an entertainment was given as careful consideration as were the costly viands and wines that were to be served. Incense was burned, the furniture sprinkled with sweet scented waters and perfumed fans floated above the heads of the guests. The following quotation from a Greek poet who flourished about 250 B. C. gives some idea of the extravagance of this practice:

"—he let fly four doves, with urgments drenched.
Not of one sort, but every bird a perfume bore
Peculiar and different from the rest
And they hovering round us, from their [illegible] wings
Showered [illegible] sweets [illegible] and furniture."

It is not strange that under such conditions moralists should have arisen to try by precept and laws to stop this extravagance. In Athens Solon forbade the use of perfumes but laws preventing their importation were evaded and defied. The stern and caustic Socrates disapproved of all artificial scents. "There is," he said, "the same smell in a slave and a gentleman when both are perfumed."

From Greece the use of perfumes was quickly carried to Rome much to the displeasure of the sterner Roman moralists anxious to curb the growing luxury and extravagance of the times. Laws were made against the sale of odors, but in vain; the use of them grew more general and extravagant until even the battle-flag and standards were heavily scented before they were carried forth to face the barbarians of the North. To such depths had Caesar's legions fallen!

In addition to the perfumes produced in Italy and Greece, others were brought from the conquered countries of Egypt, Indian and Arabia. From the lavish, senseless profusion in the room and in the bath a more refined appreciation of the use of odors grew up. There is much literature of that time on the proper use of perfumes and their significance. Each portion of the body had its appropriate perfume or oil: mint for the arms, ivy for the knees and neck, marjoram and rose for the hair and eyebrows, and so on. Rooms were perfumed to indicate their character: rose for a lover's trysting, white violets (supposed to have a beneficial effect on the digestion) for a banquet and quince for sleep.

The perfumer's shops were center places for the gossip of the day, fashions and affairs of state were equally discussed there. The cult for an individual perfume grew up: certain political parties, followers of some fad or fancy, were distinguished by the perfume they diffused about them.

Mme. Isebell.

(To be continued)

MARRIED, BUT JEALOUS FOR GIRL HE SLAYS

RIVERSIDE, N. J., July 15.—Edgar Murphy, a young farmer of New Albany, confessed last night, according to the authorities, that he was the slayer of Herman Fisher, 17 years old, who was shot and killed as he was returning home from a visit to his sweetheart, Ida Wilhelm, early Sunday. Murphy, who is a married man, though separated from his wife, told the Burlington county authorities they said that he killed Fisher because the latter informed Miss Wilhelm Murphy had a wife.

GIRL AND FIANCE MEET DEATH BY SAME WAVE

CHICAGO, July 15.—An unusually high wave carried Miss Florence Jordan and her fiance, Nathan S. Martin, bathers, into the lake last night, drowning both. Four girls were caught by the same wave and carried out, but were res-

OAKLAND PLAYGROUND ORIGINATES "SWAP DAY"

"Swap-day" or "Traders' day" will be observed in the Golden Gate playground, Sixty-second street and San Pablo avenue, next Tuesday. Throughout the day the boys and girls will be permitted to exchange articles among [illegible]. The "Swap-day idea is in vogue in the eastern playgrounds and C. W. Washburne, supervisor in charge of the boys' department of Golden Gate playground, is introducing the innovation here.

Supervisor Washburne is planning a "Jolly-up" picnic for July 24, when the boys and girls will hold a rally. The summer schedule at the local playgrounds will close on July 29, as the Oakland schools will re-open on July 30 after a seven weeks' vacation.

Volley ball is now being taught the girls at the Golden Gate playground, while the boys are receiving instruction in soccer handball. "Nine court basket-[illegible]

SPIRITUALIST SOCIETY PLANS ENTERTAINMENT

FRUITVALE, July 15.—A benefit entertainment will be given early next month by the Fruitvale Spiritualist Society. A date will be set at the next business meeting of the society. Members of the society who are arranging the affair are John Rist, president, Mrs. Gertrude Vinter, Mrs. E. Morrow, and Mr. and Mrs. Thomas.

CASTORIA
For Infants and Children
In Use For Over 30 Years
Always bears the Signature of Chas. H. Fletcher

"BEAUTY RIDE" IS LATEST

Girls Find New Culture in Automobiles

©BAINS

MISS MARIE TAILER (LEFT), DECLARED BY GRAND DUKE TO BE AMERICA'S MOST BEAUTIFUL GIRL, AND MISS NOEL JOHNSON.

NEW YORK, July 15.—Motoring is the greatest beauty-maker in the world, says Marie Tailer. "The most beautiful girl in the world," according to Grand Duke Michael of Russia. Miss Tailer, who has just returned from one of her famous "beauty rides," declares that a "beauty ride" is better than "beauty sleep" for the complexion and far better than anything else for the health. The milk bath and all the rest of the devices of lady fair she scorns—so long as she can drive that six-cylinder of hers through the country.

Miss Tailer's "beauty ride" was through Europe, and on the tour she was accompanied by her latest convert to gasoline beauty culture, Miss Noel Johnston, one of New York's noted beauties. They are now visiting at Miss Johnston's home at Washington Square. Miss Johnston is the daughter of one of New York's famous beauties of olden days, Miss Teenie Noel, who was one of the belles of the old set. She is a member of one of the oldest families in New York.

The two girls spent several months in their trip over the country roads of the Old World stopping at many cities en route. They will stay through the summer at the several of the eastern summer resorts, and will engage in the fall's social festivities here.

STOCKTON, July 15.—Miss A. M. Spring, a New York college student, who was arrested Thursday night near Tracy for driving her automobile too fast and who refused to pay the fine on the ground that her health necessitated fast driving, took a temporizing attitude yesterday and promised Sheriff Riecks to pay the fine.

Miss Spring was with a party of friends when stopped by a traffic officer. She told the officer that her physician had ordered her to travel faster than thirty miles, and for that reason she would not pay a fine.

The young woman tried to get officials of the Automobile Club of Southern California and Secretary of State Jordan to intercede for her, but failed.

TO LECTURE ON INDIA'S STARTLING CONDITIONS

India, its strange, brilliant and terrible history, its people and the startling conditions existing there at present, are to form the subject of a lecture given tonight, at 7:45 o'clock, at the First Baptist Church on Jones street and Telegraph avenue, by Miss Eva Clarke of Allahabad, India.

Miss Clarke, who is devoting her life to the uplifting of the women and children of the ancient Oriental country, will reveal to her audience facts and curious details concerning the Orient scarcely suspected here. The ordinary tourist visits bizarre and gorgeous temples, watches a picturesque array of beggars, sees only mystery and romance and thinks he knows the land. Miss Clarke's investigations have carried her into remote, sadder and less familiar sections of the Empire where European customs have scarcely influenced the surface of Indian manners. Her story will vary in an interesting degree from the casual accounts of a mere traveler. The lecturer's work is interdenominational and has been endorsed by many prominent pastors in both east and west.

MRS. SPROULE BEGINS SUIT AGAINST BROTHER

MARTINEZ, July 15.—Mrs. Marie Sproule, wife of the president of the Southern Pacific Company, has brought suit against her brother, Miles T. Baird, and C. W. Williams, F. W. Morrison and R. C. Farley to restrain the sale of certain properties under foreclosure. Mrs. Sproule alleges that on October 13, 1913, Miss T. Baird gave a trust deed to Morrison and Farley to hold for Williams as security for the payment of a promissory note. The property, says Mrs. Sproule, is not Baird's property, but hers. It consists of seven tracts of 2016 acres, adjacent to Old River, in the eastern part of Contra Costa county.

La France
Waist and Corset Shop.

Appearance and Correctness
Are Very Important Features in a Corset
The Woman Who Wears a
KABO
The Live Model Corset
Is Sure of the Fact
She Is Properly Corseted.
Our Expert Corsetiers Guarantee You SATISFACTION or a New Corset.
KABO STYLE D-3
A Linen Mesh
$5.00
Our Windows Display the NEWEST AND BEST WAIST NOVELTIES Properly Priced.
That New Shop
"on the Corner"
Fourteenth and Clay Streets

Exclusive Associated Press Service

Oakland Tribune.

40c PER MONTH DAILY AND SUNDAY

VOL. LXXXI. OAKLAND, CALIFORNIA, WEDNESDAY EVENING, JULY 15, 1914. NO. 145.

SHOOTS GIRL AND KILLS HIMSELF

WHAT THE ASSOCIATED PRESS STANDS FOR IN WORLD'S NEWS

General Manager Melville Stone Answers the Critics of the Greatest News Organization in the World

THE TRIBUNE is the only Associated Press newspaper in Alameda county, and its readers are therefore interested in the doings of this great organization. Recently there has been considerable controversy concerning the status of the Associated Press. The following bulletin sent out by Melville Stone, general manager of the Associated Press, will be found of interest:

CRITICISM AND REPLY.

(From Collier's Weekly.)

In Justice to the "A. P."

"The officers and members of the Associated Press have been kept busy lately repelling attacks upon that organization. In so far as they are defending themselves from the charge of willful distortion of the news, we sympathize with them. Six or seven years ago we printed a series of articles which dealt with the general subject of "tainted news," and from time to time since then we have pointed out examples of this insidious practice. During this time not less than a score of persons have come to us with alleged examples of tampering with the news on the part of the Associated Press. All of these cases we looked into with care and pains, and many of the same cases were investigated by other publications and persons. We have never found a case that justified us in publishing the details or in making any charge of wilful distortion against the Associated Press. A very different point is this. The Associated Press gets much of its news from official sources, and the news, as given out by headquarters, is apt to be colored the way officials like it to look. It is entirely natural for the Associated Press representative at St Petersburg, for example, to keep in close touch with Russian officials for they are the source of nine-tenths of the news which he must send out. In less degree, the same is true of Washington. The information sent over the Associated Press wires is likely to have a slight official bias. But that the Associated Press changes it or colors it in the process we do not believe. That the agitators, who are the most conspicuous assailants of the Associated Press, should confuse these two very different things is characteristic of their wobbly cerebration.

IS THERE A NEWS MONOPOLY?

"The Associated Press is also defending itself against the charge of being a monopoly. Mr Wilkinson, for example, says that the Associated Press ought to be required to give its services, under proper restrictions and conditions, to any newspaper which asks for it. To this the president of the Associated Press, Mr. Frank B. Noyes of Washington, D. C., replies that, 'a competitor has as much right to demand and receive the same news service as he would to demand and receive the use of the other paper's press, composing room, editors, and reporters. Just as much right and no more. And that is absolutely no right.' This is the way railroad presidents used to talk a few years ago. On this point Mr Irwin is clearly in tune with the times, and it is only a matter of time when the Associated Press will have to conform to the current beliefs about monopoly. Where a city has only one morning paper and where that morning paper possessing the Associated Press franchise is able to keep the franchise exclusively and prevent any other paper from getting it, there arise all the mischiefs which attend monopoly. Indeed, we think the subjection of the agencies for distributing news to the public may go even farther. A single newspaper in a city or two or three newspapers, can inflict injustices and discriminations quite as intolerable as the worst practices of street car or public lighting monopolies. We think the time will come when newspapers will be recognized as having the qualities of a public utility, and will be subject to inquiry and regulation by commissions similar to those which have arisen in many states during the past few years to supervise railroad, telephone, and lighting corporations."

REPLY.

(Collier's, July 11, 1914.)

Editor, Collier's: I have read with interest the editorial upon The Associated Press which appeared in your issue of June 6. While I recognize an evident purpose to be just it seems clear to me that your suggestion that "the information sent over The Associated Press wires is likely to have a slight official bias," lacks force. The dispatches of the Association are very widely published. If there is the sort of bias you intimate, it should be easy to furnish some illustration. Such evidence would certainly be more convincing. In truth there is no basis for the idea as can be demonstrated, I am confident, in my specific case that may be presented.

In respect of your other contention, "that The Associated Press ought to be required to give its service, under proper restrictions and conditions to any newspaper which asks for it," there are several things to say. First, your attempt to find analogy between this business and that of a railroad must fail utterly. The railroad is, in the very nature of the case, a common carrier. Not only does it fall under the proper legal rule which applied to the coach, the cab and the ferry, long before the railroad existed, but it enjoys certain peculiar privileges, such as the right of eminent domain, etc., which gives the public a distinct claim upon it.

VOLUNTARY UNION.

On the other hand, The Associated Press enjoys no exceptional right of any sort. It is simply a voluntary union of a number of gentlemen for the employment of a certain staff of news reporters to serve them jointly. For its work it derives no advantage from the government, from any state or municipality, from any corporation, or from any person. Its service is a purely personal one and never, except under the long-since abolished slave laws, has any government sought to compel personal service, save in cases of voluntarily assumed contracts, or of adjudgements for crime. The output of The Associated Press is not the news; it is its own story of the news. There can be no monopoly in news. At the point of origin, Havana, the destruction of the Maine was known by every man, woman and child. Any one could have written a story of it. The Associated Press men did. It was their own story. Who shall say that they, or those who employed them, were not entitled to its exclusive use? And is this not equally true, whether the employer be one man, or ten men, or nine hundred men acting in co-operation?

MANY NEW MEMBERS.

You say, "Where a city has only one morning paper and where that morning paper, possessing The Associated Press franchise, is able to keep the franchise exclusively and prevent any other paper from getting it, there arise all the mischiefs which attend monopoly." To this let me say that there is no such case, nor has there been in the life of The Associated Press, of which you speak. If there were Mr Noyes' remark that "a competitor has as much right to demand and receive the same news service as he would to demand and receive the use of the other's press, composing room, editors and reporters" would unanswerably apply. But as to the facts: The existing Associated Press began business on September 29, 1900, with 612 members publishing daily newspapers in 295 cities and towns. In the thirteen years and nine months which have elapsed since that date, 627 new members publishing daily newspapers in 434 cities and towns, have been admitted. As you will observe, this means an average of about one new member elected each week. Meanwhile members have resigned, newspapers have failed or ceased publication, so that the 627 elected does not represent an increase of that number on the membership roll. The present membership is 591.

NO EXCLUSIVE RIGHT.

As to the exclusive right, my answer is that there is no exclusive right. There is what is called a "right of protest," which is simply the right of a member to say that the board of directors cannot elect a new member in his field, but must leave the question of election to the membership at large. And even this "right of protest" is held by less than one-fourth of the members. No such right has been granted to any member in over thirteen years, and, since it requires a vote of seven-eighths of the total membership of the Association to grant it, none is likely to be granted within your lifetime or mine, to say the least.

Some applicants have failed of election, it is true. But in the great majority of such cases they have failed for other reasons, and not because of the exercise of any protest right. Since the Association is a co-operative one, making no profit, there is no fund out of which to provide for the delinquency of one who may be unable to pay for the service, and as contracts for leased wires run over a considerable period, the failure of a member to pay his share of the expenses may become a serious thing. If The Associated Press were a money-making venture, it would be justified in taking the risks which merchants are accustomed to reckon on in making credit.

This is one of the difficulties which would be involved in any attempt to compel the organization to give its service to all applicants. An increased charge would necessarily be paid by the thrifty, solvent members to provide for the improvident or untrustworthy.

HAVE RIGHT TO WITHDRAW.

Any one may withdraw from The Associated Press. What holds it together? The confidence of the members and of the public in its integrity. The only property it has is its good will. Is this a thing in which an applicant may claim a legal right to share?

In the case of the New York Sun, it should be said that the proprietors of that paper have never sought admission to membership in the association. On February 19, 1897, when the paper was under the control of Charles A. Dana and William M. Laffan, there appeared in italics at the top of its editorial columns an announcement that the paper would not join the Associated Press, but would collect the news for itself. This policy was pursued until the death of both of the men named. And thereafter the present manager declined to make application for membership, but, instead, presented a petition to the Attorney-General of the United States asking that he institute proceedings against the Associated Press as an unlawful organization. This was not an appeal for aid, it was an effort to destroy a competitor. For it must has a "news-collecting and distributing DENIES PUBLIC UTILITY QUALITY, agency of its own, and has had such an agency for over twenty years.

But you say "the time will come when newspapers will be recognized as having the qualities of a public utility, and will be subject to inquiry and regulation by commissions similar to those which have arisen, in many states during the last few years to supervise railroads, telephone and lighting corporations." Well, then we shall have turned back the clock three hundred years, and John Milton and his "Plea for unlicensed printing" were all in vain. The first Amendment to the Federal Constitution will be accounted a mistake, and we shall be face to face with a method of governmental administration once delighted in by the Stationers' Company and the Star Chamber.

As long ago as March, 1867, a writer in Harper's Magazine said: "The American public are a little superstitious about the Associated Press, and the feeling results from that common and natural cause of all superstitions—ignorance." That such ignorance exists now, as it did then, is undeniably true. But it would be altogether unfair to suspect that the lack of knowledge on the part of the public is due to any effort by the Association or its management, to veil in secrecy either its scheme of organization, or its method of operation. Anyone who is anxious or even willing, to investigate it will find no obstacle. Neither the membership nor the management has any apology to offer for the work. Instead it is believed that the association is en-

(Continued on Page 12, Col. 6.)

AUCTION SALES

J. A. MUNRO & CO.,

AUCTIONEERS.

1007 Clay street, corner Tenth street; phone Oakland 4671. Will pay highest price paid for merchandise, furniture, etc., or will sell on commission. Sales every Friday.

SPECIAL AUCTION SALE

We have received instructions to sell the furniture carpets, pianos, etc., of W. Miller, Mrs. E. Gray and others. Sale at

1007 Clay St., Cor. Tenth, Oakland, Friday, July 17, at 10:30 a. m.

Open for inspection Thursday afternoon and evening. Comprising in part, 2 fine upright pianos, [illegible] piano, organ, phonograph, upholstered parlor pieces, leather upholstered easy chair, pictures, lace curtains, carpets, large rugs, bookcases, set of American Encyclopedia in half morocco; complete sets by Dickens, Victor Hugo and other authors; buffet extension tables, dining chairs, chinaware, glassware, silverware; oak, walnut and maple bedroom suits, odd dressers, chiffoniers, stands, rockers, gas stoves, coal ranges, etc., etc.

All must and will be sold.

J. A. MUNRO & CO. Auctioneers.

HUNTED NELMS SISTERS GIVE POLICE SLIP

Developments Come Thick and Fast in Mystery Case.

Two women, under police surveillance at Gulfport, Miss. suspected of being the missing sisters, Mrs. Elois Nelms Dennis and Miss Beatrice Nelms of Atlanta, Ga., evidently outwitted the officer detailed to watch them and left the city during the night. The police think they departed in a launch.

Officers and others who observed the two women along the gulf coast the last few days said they bore strong resemblance to photographs of the missing women.

Developments came fast in the mysterious disappearance of the two daughters of Mrs. John W. Nelms of Atlanta, Ga. The San Antonio, Tex., police said a physician on or about June 25 treated at a San Antonio hotel the child of a Mrs. Dennis; that on June 25 a man giving his name as W. Sims shipped from here to Victor Innes in San Francisco a typewriter with Hindu characters and that the mysterious package addressed to Miss Beatrice Nelms was in care of "Mrs. Margaret Nims," and not Mrs Margaret Minds, a local woman, who denied knowledge of the shipment or acquaintance with either Miss Nelms or her sister, Mrs. Elois Nelms-Dennis. No Mrs Margaret Nims has been found here.

TRACE TYPEWRITER SHIPMENT.

Innes was the lawyer who secured Mrs. Dennis' divorce and police have started to trace the typewriter shipment. In the meantime the package shipped to Miss Nelms remains unclaimed in a local express office. Its contents are unknown.

The police still maintain the missing woman was here in June and are searching for two women said to answer their description who registered at a hotel as from New York under other names. The name of Mrs. Dennis does not appear on the hotel register where the physician says he visited a sick child.

The fact that Mrs. Dennis was in San Antonio about the middle of June has been definitely established, according to the police of that city. The detectives there are now trying to locate a friend of Victor E. Innes, the Nevada attorney, suspected by relatives of the missing girls with having knowledge of their whereabouts.

The police there claim that the friend is familiar with the movements of Innes since he left Portland and traveled to Atlanta and then back to the coast by way of several Texas cities, crossing, it is believed, the trail of the two missing Nelms women at several Texas points.

Following the information from San Antonio come advices from New Orleans that at least two clues to the whereabouts of the missing sisters have been discovered. Railroad detectives there are endeavoring to obtain information of a woman who bought a ticket for San Francisco on June 16th. This woman, it is said, answers perfectly the description of Mrs. Dennis.

The woman who bought the ticket did so under an assumed name and when the attention of men around the depot there was called to the fact the telegraph operator, L. H. Witherspoon, says he got a message from two women signed "L. and B" addressed to Mrs. J. Nelms of Atlanta, Ga. This message, addressed to the wealthy mother of the women, was filed at 10.30 a. m. on June 26, and marked "night letter." In consequence it was not sent until that night.

TICKETS BEING TRACED.

New Orleans police believe that the two women boarded the Sunset Limited leaving there at 11:30 a. m. and the railroad authorities are tracing the ticket in an effort to learn where the women left the train. They hope to have definite information by tonight.

They believe that if the ticket is traced clear through to San Francisco, and if it was actually used by Mrs. Dennis, as they suspect, it will prove that she was in this city on July 3d, when a letter signed Eloise Dennis was written to Mrs. J. W. Nelms, Atlanta, Ga., saying she had killed her sister, Beatrice, in New Orleans and had come to San Francisco to assassinate her brother, Marshall Nelms, who departed a few days ago when he left for his home in Atlanta. He is an insurance solicitor for the Prudential Company.

CONCEALED ON ISLAND?

ATLANTA, Ga., July 15.—The revenue cutter Winona, cruising in the waters of the Gulf of Mexico, just off Biloxi, Miss., in all probability, is steaming for Petit Bois Island, in search of the missing Nelms sisters, who are believed to be concealed on the shores of that picturesque island.

An effort was made Tuesday to organize a posse in Biloxi to sail for Petit Bois in quest of the missing girls. Owing to the absence of legal authority and to a dangerous squall that stormed along the Gulf Coast, this procedure for the time being, has been abandoned.

Steps were also taken to arrest the two strange girls discovered on Petit Bois, who are believed to be the vanished Atlanta girls. Owing to the fact that the island is territory lying midway between Alabama and Mississippi, jurisdiction could not be definitely established at once, and no such action was taken. To this end, however, Biloxi officials are conferring by wire with Attorney General R. C. Lee, in Jackson, Miss., in efforts to cause the arrests.

[illegible] believed in Biloxi to be the captors of the young women, have been seen on Petit Bois by fishermen and others cruising along the shore.

Interest in the search for Mrs. Elois Dennis and Miss Beatrice Nelms today centered about the arrival here of Marshall Nelms, who hastened from San Francisco to consult his mother, Mrs. J. W. Nelms of this city. Young Nelms left the train at a suburb and efforts to locate him so far have failed.

PAIR MAY BE RECONCILED BY FIRE

Attorney Earl Rogers Hastens to Wife When He Learns Home Is Burned.

HOLLYWOOD, July 15.—That a reconciliation between Attorney Earl Rogers and his divorced wife may be effected as a result of Sunday's fire in which Mrs. Rogers rescued her two children from death, was reported here today. Friends of the couple maintained a smiling silence when questioned and Rogers refused to be interviewed. It is known, however, that Rogers hastened to the side of his wife when she notified him of the loss of the home, Sunday.

Dashing into the smoke-filled nursery of her beautiful home Mrs. Rogers snatched her two sleeping babes and carried them to safety.

The residence at Vermont avenue and Los Feliz road, was completely destroyed within a short time after Mrs. Rogers rescued her two little boys. One fireman was injured in the desperate efforts of the department to save the home, which has been a landmark of that portion of the city for years.

After the dramatic rescue, Mrs. Rogers' first thought was to notify her husband, now living at Venice, by telephone of the fire and safety of their children.

FINDS HOME IN ASHES.

The famous criminal lawyer, arriving at his former home, found it in ashes, stood beside the dying embers and wept in realization of the fact that the lives of his children had been saved by their mother alone.

Fireman E. A. Holms of Engine Company 29, residing at 1829 South Roover street, was injured. While carrying a line of hose to the second story he was burned about the face and hands and fell down the stairs. He was treated at the Receiving Hospital and later taken to the Argelus Hospital. His injuries will not prove serious.

As nearly as could be ascertained the fire started from defective wiring in the rear of the residence. Directly above was the nursery, where the two younger children, Bryson, 3 years old, and Thornwell, 4, were sleeping. In a room opposite the colored nurse was asleep and adjoining was Mrs. Rogers' room.

THINKS FIRST OF CHILDREN.

"I was awakened," said Mrs. Rogers, "by the sound of crackling and something popping. I arose and looked out of the window. Then I saw the reflection of the flames against the trees. At the same time some glass broke and fell with a crash. My first thought, of course, was for the children, and when I reached them their room was full of smoke. The nurse was still sleeping soundly. I got the mail out and then I called the gardener who was in a house in the rear.

"He was the real hero of the fire. He attached a garden hose, and I believe would have put out the fire had it not been that the hose pulled apart. I tried to telephone the fire department, but the connection had already been burned and I was obliged to stop a passing automobile and ask its occupants to turn in the alarm.

SAVES HIGH CHAIR.

"After that I rather lost my better judgment and began to do foolish things. I saved the children's beds and then I went down stairs and rescued the baby's high chair, while all their clothing and many of my keepsakes which cannot be replaced were left to be destroyed.

"I could not get those who came to look on to save the things I most wanted. The furniture down stairs was carried out, but the library and many of the most valuable possessions were lost."

The Rogers residence was a landmark in Hollywood. It had quite a history, coming into Earl Rogers' possessin as a fee for the defense of Griffith J. Griffith. While it was a frame structure, in an old style of architecture, it had been remodeled and furnished within until it was a most attractive home.

LOSS ON CONTENTS.

The building was well covered by insurance, but the contents will mean a financial loss of thousands of dollars.

"It is very strange how troubles seem to accumulate about some people," said Mrs. Rogers. "As Shakespeare says, 'they come not single spies, but in battalions.' And yet I have come almost to the philosophy that there is good in everything and knowing that my children are safe I do not rebel.

"It was almost the first night that I have been so alone. My son, Bogart, who is almost a young man, had gone to the beach for the week-end, and I did not even have his assistance. Things had seemed to conspire so that I faced this emergency alone."

N. Y. Suffragettes Campaign for Funds

NEW YORK, July 15.—Campaign funds for the suffrage fight in six campaign states are being collected today. The day is known as "self-denial day" among suffragists. For several weeks they have pledged to deny themselves something and contribute the unspent money to the cause.

The suffragists hoped to collect $50,000. This sum will be distributed in North Dakota, South Dakota, Nevada, Nebraska, Montana, and Missouri.

Secretary Lane Has Fiftieth Anniversary

WASHINGTON, July 15. — Secretary Lane celebrated today the 50th anniversary of his birth. His office was a bower of flowers and congratulations poured in on him from many sources.

KEITH OUTLINES POLICY HAS SLOGAN WITH PUNCH

W. W. KEITH, WHO IS SLATED FOR APPOINTMENT AS HARBOR MASTER OF OAKLAND.

"Get Business," Watchword of Oakland's New Harbor Master

"Get business" will be the watchword in the conduct of Oakland waterfront affairs when W. W. Keith is appointed to the new position of harbor master. Keith held an informal conference with members of the Civil Service Board last night and outlined the policy he will pursue in handling the business of the port of Oakland.

"No matter if we have only a tin warehouse and a crane to load freight into a vessel, we can get business if we have the freight there to deliver," declared Keith, who has been a traffic man all his life. "The perfected methods of handling the freight are all very well. We will attend to them, and they are necessary. But the first essential is business. Development will follow naturally. But the first essential is that freight should go over these docks and wharves, not that they should remain idle. Trade will follow trade."

Keith made an excellent impression upon the Civil Service Commissioners. Application will be made to the Civil Service Board this week for the consent of the board to the emergency appointment of Keith pending an examination of the position of harbor master or the exemption of this place from civil service ruling. The appointment will be made by the City Council immediately after the Civil Service Board has given its consent.

Keith is at present industrial agent for the San Francisco-Oakland Terminal Railways. He spent today going over the wharves and docks of Oakland. His appointment will have the endorsement of the commercial organizations of Oakland.

HELD FOR CARRYING WEAPON.

J. W. Williams was arrested early this morning at Seventh and Washington streets by Patrolman Reinhart on the complaint of E. B. Bly, a negro, who stated that Williams had threatened him with a revolver. The weapon was found in Williams' pocket, and a charge of carrying concealed weapons was placed against him.

'UNTRUE!' IS CHARGE; FIRES FIRE!

U. S. Navy Fireman Attempts Double Murder in Cafe

Alleged Young Woman Was Untrue During Absence

SAN FRANCISCO, July 15.—Discovering that while he was away guarding the interest of his country in Mexico the sweetheart he had left behind him, he charges, was accepting the attentions of another man, George S. Austin, a first-class fireman on the U. S. battleship West Virginia, shot and perhaps fatally wounded Miss Alice Wallace, also known as Mrs. Frank Montgomery, at 8:35 o'clock this morning and committed suicide. The scene of the tragedy was a private box in the cafe attached to the Grand Union Hotel, 523 Kearny street. Miss Margaret Gordon, a friend and chum of Miss Wallace, narrowly escaped death through coming to the aid of her friend, and was an unwilling and horrified witness of the shooting.

Miss Wallace has been living at the hotel, where, the police say, she was registered as Mrs. Frank Montgomery. Austin's ship sailed into the harbor last week and he immediately sought out his sweetheart. At 8 o'clock this morning after spending the evening in her company he suggested supper. At that time the trio, including Miss Gordon, had reached the door of the hotel and it was proposed that they pass through the lobby and enter the cafe beyond. They did so, obtaining a private box in a remote corner. Supper was served and over the wine Austin chided Miss Wallace, expressing jealousy of Montgomery, and accusing her of not remaining true to him. Before Miss Gordon realized what was happening, the fireman had drawn a 32-caliber revolver. He fired two shots at Miss Wallace.

Miss Gordon, trying to save her friend, pulled her to the door of the box, and had succeeded in dragging her from the range when the second shot was fired. The bullet failed to take effect and Austin, turning the gun on himself, fired three times. Two of the bullets went through his body, one piercing the heart, and the third striking him in the foot, evidently being discharged as his arm dropped from weakness. He was dead when the night clerk of the hotel and several waiters burst in. It was found that Miss Wallace had received a bullet through the body. It also pierced the lung, and while her condition is very serious, she has a chance of recovery. She is only 25 years old.

NURSE RETICENT.

Mrs. Bluett came to San Francisco in October, 1912, when, in the company of Miss Helen Barrett, she registered at the Sutter Club for Graduate Nurses, 2270 Sutter street. Miss Belle Earley, registrar at the club, says she recalls the woman very clearly, although she remained at the house little more than a month.

According to Miss Earley, Mrs. Bluett appeared to be a woman of about 50 years, and was reticent about her affairs. It was reported among the nurses at the house that she had a husband living, said to be somewhere in South America.

When she registered at the club Mrs. Bluett gave the General Hos-

(Continued on Page 12, Col. 2.)

Here Fresh From New York

The New Fall Suits

Tomorrow and this week, Greatest Values Ever Offered in a big shipment of the very latest modes, embodying the newest ideas from New York's best tailors, all the new tones in Greens, Browns, Navies and in fact, all wanted shades.

$17.50

YES, CREDIT

Other Values $21.50, $22.50

Positive Beauties at $25

Reg. $50 Values at $35

Hundreds to select from. Come now, while assortment is good. Beautiful material—Broadcloths, Poplins, Vicunas, Gabardines, the New Frills, etc. Guaranteed Skinner Satin Lining.

OAKLAND

BERKELEY Gossip of Students and Residents in University Town AND Social and Personal Happenings of Day in the Island City ALAMEDA

TELLS BASIS OF HIS EXPLORATIONS

Professor Bolton Writes to University of His La Salle Discoveries.

UNIVERSITY OF CALIFORNIA, July 15.—Letters received here give in additional detail the discoveries of Prof. [illegible] history of the university with [illegible] the explorations of La Salle. The letters are from San Antonio, which Professor Bolton has reached after an explorative trip along the Gulf Coast.

Professor Bolton makes two distinct claims to new discovery, in each of which he is at variance with former historians. These are the following:

That La Salle's colony was located on the Garcitas river five miles above its mouth.

That La Salle was killed on the Brazos river near the present city of Navasota.

Dr. Bolton claims to have been guided in his research by the finding of records and maps of an unknown Spanish expedition to Matagorda bay in 1690, the year after the destruction of the French colony. These maps, he says, show an accurate outline of all the rivers emptying into the gulf in that vicinity and give a record of the fact that the Spaniards found the remnants of the La Salle colony, identifying the location at the exact spot at which Dr. Bolton claims to have rediscovered it. He not only found the place, he says, but upturned various foundations of buildings and found vases, porcelain bowls and other utensils of that period. He brought with him a mass of photographic information.

FINDS LOCATION.

"I saw the remains of the French settlement," said Dr. Bolton, 'exactly on the ground to which I had been directed by the old map. It is on the Keeran ranch, about two miles southeast of the station Keeran, on the Brownsville road. The opinion set forth by Parkman and other historians was that the colony was located on the Lavaca river, but this is proved untrustworthy."

Discussing the death-place of La Salle, Dr. Bolton said:

"Parkman and others have supposed that the murder of La Salle by his subordinates, while he was on his way to Canada for help in 1677, occurred near the Trinity, or Neches, river. I claim to have proven beyond a doubt that the killing occurred on the Brazos, almost on the site of the present town of Navasota."

According to the historians, Parkman, Winsor and Shea, the second expedition of La Salle to construct forts along the Mississippi and land and establish a fort at some point on the Texas coast adjacent to the Lavaca river. Thence these historians say, he vainly attempted to march overland to Canada, but was assassinated on March 19, 1687. His colony in Texas was soon destroyed by dissension, disease and Indians.

VETERANS THANK ELKS FOR FLAG-DAY RITES

BERKELEY, July 15.—At a regular meeting of Lookout Mountain Post No. 88, Department of California and Nevada, Grand Army of the Republic, the following resolutions were unanimously adopted:

"Resolved, That we hereby extend to the Benevolent and Protective Order of Elks our sincere and heartfelt thanks for the kindly invitation to participate in the'r annual patriotic exercises held in the Greek Theater at Berkeley, Cal., on June 14, 1914.

"Resolved, That we are deeply incented to your noble and patriotic order for the beautiful, inspiring and impressive ceremonies presented to that vast assemblage of loyal and patriotic citizens. Such grand and earnest expressions of fidelity and loyalty to our country and our flag draws from our hearts unbounded reverence, admiration and a deeper feeling of lasting and affectionate brotherhood;

"As our ranks are decreasing, so yours are increasing, and we know that we can safely entrust to your hands and into your keeping that cause that we ever hold sacred, and to which we have paid the full measure of devotion by the sacrifice of thousands of our beloved comrades on the many sanguinary battlefields of the Civil War. The great and glorious principles of patriotism manifested and exemplified by your noble order attest your unswerving allegiance to the cause of liberty and righteousness, and creates within us the consolation and assurance that our honored dead have not died in vain; and,

"That government of the people, by the people and for the people, shall not perish from the earth."

WOMAN'S FACE IS CUT IN DRINKING BOUT

BERKELEY, July 15. — As the conclusion of a drinking party that lasted in the neighborhood of the county line for most of a day and a night, Mrs. Margaret Campbell, wife of a contractor, is under the care of a doctor at her home at 2314 California street. She was painfully cut about the face by a broken beer bottle.

She was one of a party which included also John Larsen, proprietor of a county line saloon and his bartender, Howard Anderson, Mrs. Ruby Morris of Oakland, George Knight and Charles Lingard. After several rounds of drinks near Canyon park chateau, they began tossing beer bottles about. One of these, striking the automobile of Eric J. Aalto of 1531 California street, who had hired his automobile to the party, broke and a flying piece struck Mrs. Campbell, cutting her chin.

The woman was treated by Dr. W. W. Frazer and later brought to her home in this city. It is not expected her injury will prove serious. Investigation of the affair is being made by Police Chief Walker of Richmond, but it is believed there will be no prosecution.

MANY EVENTS PLANNED BY GYMNASIUM WOMEN

BERKELEY, July 15. — A score of young women of the Berkeley Women's gymnasium enjoyed a skating party last evening as the opening event in a busy week's program they have planned. Tomorrow afternoon the members of the gymnasium classes are to go to Mosswood park to play basketball. In the evening another skating party is to be held.

[illegible] morning the classes are to [illegible] section of Miss Violet Richardson. They will camp out over Saturday night returning Sunday by way of Muir woods.

PAINLESS PATTERSON
The dentist that does his work right.
Corner 16th and Washington, Opposite City Hall, Upstairs. Room 18.
OPEN EVENINGS

SHE WILL SWIM CHANNEL SEPT. 9TH ATTRACTION

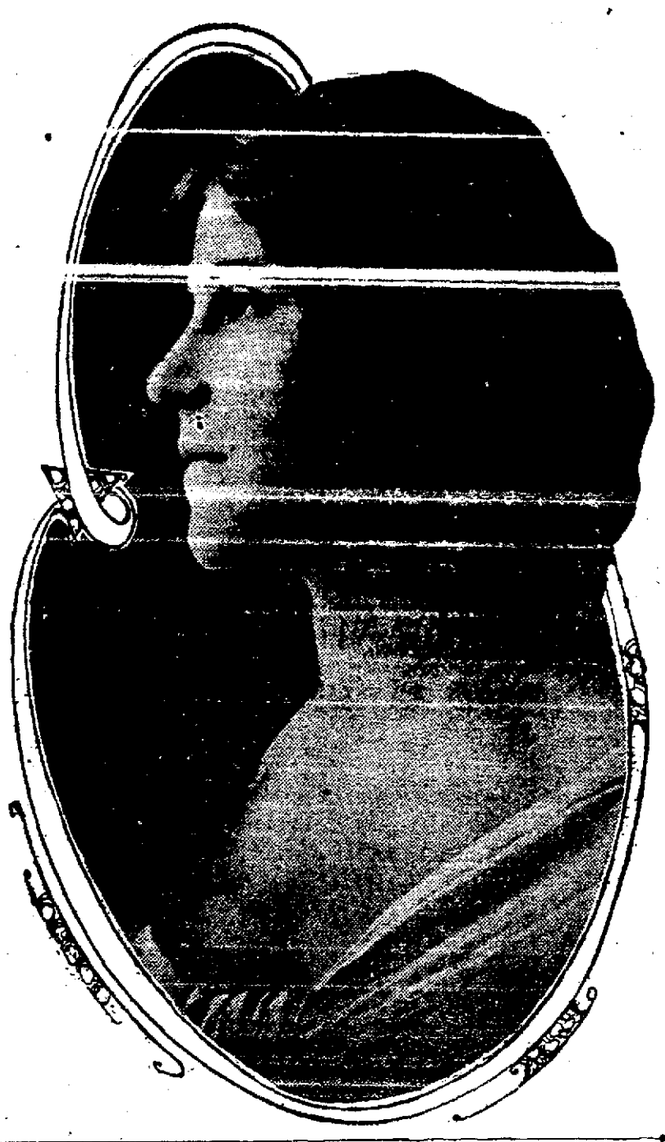

MISS NELL SCHMIDT, WHO WILL SWIM CHANNEL AT VALLEJO'S ADMISSION DAY CELEBRATION.

ALAMENA, July 15.—Miss Nell Schmidt, the Alameda mermaid, will be one of the leading attractions at the coming Admission Day celebration which will be held in Vallejo on September 9. Miss Schmidt appeared before the executive committee in charge of the celebration last Monday evening and announced that she would not only swim across the channel, but that she would give a number of diving exhibitions during the afternoon of Admission Day. The committee will present Miss Schmidt with a handsome silver loving cup for her part in the program.

SHOOTS GIRL, KILLS HIMSELF

Navy Fireman Charges Unfaithfulness and Causes Tragedy.

(Cont. From Preceding Page.)

pital, Philadelphia, as the place of her training, from which institution she was graduated in 1894.

After remaining at the house about a month she left for Stockton, supposedly to enter the State Hospital as nurse. She left as her forwarding address a number on San Joaquin street, but none of the women at the Sutter Club could recall the exact number. Mail was forwarded to her at this address for some time, and then she dropped entirely from the sight of any of her acquaintances here.

It is said that a brother of Mrs. Bluett, named Fitzgerald, lives in San Luis Obispo.

SUSPICION DELAYED.

Although Mrs. Bluett's death took place in January of this year, no knowledge of this fact came to her relatives until the latter part of April, and it was some weeks later before suspicion was directed against Miss Rhinehart. When the existence of the insurance policies became known an investigation was quietly started. After reviewing all the facts they were able to gather the Placer county authorities, working in conjunction with attorneys for Mrs. Bluett's relatives, decided to exhume the body.

This was done Monday, but it was done so quietly that the fact did not become known until the warrant charging murder was sworn to yesterday. The exhumation was carried out in the presence of District Attorney Clark of Placer county, District Attorney M. B. Moore of Washoe county, Nev., where Mrs. Bluett's body was interred; Alexander A. Burke, sheriff of Washoe county; Groesbeck & O'Brien, the undertakers who buried the body; Dr. David E. Stafford, autopsy surgeon of San Francisco, and Neal Power, attorney for the mysterious relatives of the dead woman.

NAMED EXECUTRIX.

Following the mysterious death, Miss Rhinehart, named as sole heir and executrix in a will executed by Mrs. Bluett, according to the Reno authorities, took the body to Reno for burial and then sought to collect the three insurance policies. In the case of one for $3000 in the Travelers' Accident Insurance Company of Hartford, Conn., she was successful.

The New York Life Insurance Company, in which a policy for $10,000 was held, and the Prudential, which had issued a $2500 policy, deferred payment pending an investigation.

An agent sent from New York, representing the three companies, arrived in San Francisco in May. After pursuing his inquiry for a few days he reported the case as "the strangest in all the many years of my experience."

PROHIBITION BEFORE VOTERS.

RICHMOND, Va., July 15.—An order for an election on the question of statewide prohibition in September was issued by Governor Stuart today. A petition asking the election was signed by 62,936 voters.

CATCH WHOLESALE CEMENT THIEF

Arrested at County Line With 1100 Sacks, Planned Theft of 12,000 Bags.

George W. Collins was captured at the county line and San Pablo avenue last night by Inspectors B. A. Wallman and Tom Gallagher of the Oakland department, and turned over to the Richmond police. He was at the time in possession of 1100 cement sacks which, it is alleged, he had stolen from the E. B. & A. L. Stone warehouse, near Stege.

According to the police, Collins had planned to steal 12,000 cement sacks, for which he was to receive $720 from G. L. Burgor, an Alameda junk dealer. Burgor was unaware that Collins was not an agent of the contractors, and had no knowledge that the sacks were stolen property.

The Oakland police were notified last night that Collins had visited the warehouse, had entered with Burgor and had loaded the sacks into Burgor's wagon. The two then drove away. They were intercepted at the county line, where it was discovered that Burgor was an innocent party to the plan.

Collins is alleged to have confessed that he had located sacks belonging to the Stone company, the Ransome-Crummey company, the Hutchinson company and the Piedmont Construction company. The sacks were to be stolen by the mere boldness of going and taking them.

BOY STANDS IN CROWD; PICKPOCKET TAKES COIN

Pickpockets stole a purse containing $2 from Wallace Petersen, 12-year-old son of Mrs. L. E. Petersen, 442 Forty-third street, according to her report to the police today. The purse was stolen while the boy was in a crowd in front of a theatre.

G. Fucci, 2844 East Ninth street, reported the theft of a shotgun, guitar and other belongings from his home by burglars who forced an entrance to the place through a rear door.

Burglars entered the home of W. W. Everett, 1836 Alice street, through a kitchen window last night and stole a revolver, silver golf trophy cup and other valuables.

DOCTOR MAKES WRONG DIAGNOSIS; LOSES SUIT

SAN FRANCISCO, July 15.—Richard I. Whelan, former member of the board of education, came out victorious this morning in Superior Judge Griffin's court in connection with a suit brought against him by Dr. Cornelius F. Buckley. The action was for $299 for physicians' fees. Whelan refused to pay, claiming a wrong diagnosis. In the justice's court, Dr. Buckley was awarded $184. Today a jury stood ten to two against the medico and Whelan will not have to pay.

UNITED FRUIT COMPANY SUIT IS DISMISSED

TRENTON, N. J., July 15. — The suit in the supreme court against the United Fruit company, a New Jersey corporation, to compel it to bring its books and accounts into this State for examination was dismissed today by Justice Swayze. The suit was brought by Manuel A. de Vengoechea of New York city, a stockholder, who charged that the company was being so mismanaged that his stock has depreciated in value.

In denying the application, Justice Swayze said the petitioner had failed to make out a case and that he did not think the application was made in good faith, but that it was made for the purpose of annoying the company.

ONLY STEAM, NO LAVA, AT LASSEN

University Professor Tells of Investigation of New Volcano.

UNIVERSITY OF CALIFORNIA, July 15.—That Mt. Lassen is in the heart of a country of volcanic origin and from which renewed volcanic manifestations might have any time been expected, was [illegible] way of the department of geography of the university in an address on the volcano at the chemistry building last evening. He told of a recent exploration of the volcano and of the nature of its eruption. Professor Holway's address was heard by a number of students of the summer session and others. In the course of his talk, which was illustrated by photographs he had made, he said:

"I wish to congratulate my fellow students on the fact that California, always the richest of the states in its geographic features, has added to its attractions a live volcano. Lassen peak marks the northern end of the Cascade range, and is the last of a long line of volcanic peaks of which Adams, Rainier, Hood, and Shasta are well-known examples. Lassen peak, 10,437 feet in height, stands in the midst of a lava ridge studded with volcanoes too numerous to count. Some half dozen of these rise to heights of seven to eight thousand feet. The region at the southern pass of Lassen is studded with hot springs and geysers. Soupan Springs, Bumpas Hell, and Morgan Springs are especially noted. The sulphur deposits of Soupan Springs have been worked commercially.

GOOD VANTAGE.

"Morgan Springs is the best place from which to explore the mountain. A horseback ride of some twelve miles, the last two hours of which was through snow so deep as to cover all trails and underbrush, brings one to the east end of the mountain where the actual climb begins. A steep trail leads to the summit, which is the ancient crater of the former volcano. The new opening lies within the bowl of this ruined crater and is on the northern side. When visited on June 28, the crater was from four to five hundred feet in length, one hundred feet wide, and possibly one hundred feet in depth. Steam and sulphur fumes are constantly escaping and the sides of the crater are continually caving in. The eruptions of Lassen have been of the steam explosive type. No fresh lava has been seen nor has there been any heat manifest other than the escaping steam. During the eruptions, which began May 30, and the last of which occurred yesterday afternoon, stones large enough to be dangerous to life were thrown out over an area more than half a mile in diameter. The volcanic ash was carried by the wind to places from fifteen to twenty miles distant."

Professor Holway has the largest series of pictures yet taken of the crater, and the lecture was illustrated with some forty lantern slides.

BERKELEY ELKS TELL OF DENVER HOSPITALITY

BERKELEY, July 15.—Dr. C. Z. Ellis, delegate from the Berkeley Lodge of Elks to the grand lodge of the order now in session in Denver, and Frank M. Scoonover, also of Berkeley, are enjoying the hospitalities of Colorado's metropolis. Reports indicate that "the mile-above-the-ocean" city is entertaining its guests in fine style. Everything in the city is free to Elks and their ladies.

The Elks' home is on California street near Fourteenth, the name of the street giving a home touch to those from the Golden State. Another reminder is Berkeley Lake, one of the prettiest pleasure spots in Denver, the name being bestowed in honor of California's University city.

There are receptions, dances, banquets, parades, aeroplane exhibitions, wild west shows, baseball games, concerts, decorated and illuminated automobile processions, exhibits of live elk herds, and everything else that the ingenuity of the hospitable people of Denver can devise, every afternoon and evening during the week. It is expected that the representatives from Berkeley will come home greatly refreshed and rested from their trip.

MAMMA OBJECTS, AND THEY WED SECRETLY

BERKELEY, July 15. — Because the mother of the groom is said to have had objections to the match, Mrs. Lily Ramsay and C. E. Stickler were married secretly two weeks ago, and only now have permitted their friends in this city to learn of the wedding. Stickler is a young realty operator. His bride was a divorcee and the daughter of George Wedekind, millionaire miner of Reno.

Mrs. Stickler has achieved a considerable reputation as an amateur singer, being a pupil of Sig. Allessandro Campanari. She was one of four children to whom Wedekind left his large fortune.

Several months ago, she came to Berkeley to purchase real estate and met Stickler. Out of their business dealings a friendship started which resulted in their engagement. In San Francisco, June 30, they were married at the First Baptist church. Stickler is the son of Mrs. Ida Lilly of this city.

BEAUTIFIERS TO MEET.

BERKELEY, July 15.—A regular meeting of the committee appointed by the Chamber of Commerce to plan for the beautification of Berkeley will be held next Friday evening at 8 o'clock at the rooms of the Chamber of Commerce. All citizens who are interested are invited to be present.

90 JAPANESE RIOTERS SENTENCED TO PRISON

TOKIO, Japan, July 15. — The criminal court here today sentenced 90 participants in the anti-ministerial riots on February 10 to terms of imprisonment ranging from six months to a year.

The riots occurred during demonstrations against the ministry's attitude in connection with the recent naval scandals, for which a number of officers were dismissed from the navy on charges of having received illicit commissions for enforcing the allotment of admiralty contracts.

TREMENDOUS RAINFALL SINKS 31 COAL BARGES

NEW ORLEANS, July 15.—Thirty-one coal barges were sunk at Lobdell, La., by the almost unprecedented rainfall of yesterday and Monday. The fleet and cargo was valued at $150,000. At Port Allan a precipitation of 9.33 inches of rain in three hours was reported.

BERKELEY PASTOR ON WELL-EARNED VACATION

Rev. A. L. Weaver, pastor of Friends' Church of Berkeley, left for a short visit to Portland and Seattle. Before returning to the college city he will stop at the Crater Lake National Park. His vacation will terminate in August, when he will continue his ministerial duties in Berkeley.

WHEELER HONORED ON NATAL DAY

President of University Receives Many Felicitations on Sixtieth Anniversary.

BERKELEY, July 15—President Benjamin Ide Wheeler of the University of California celebrated today the sixtieth anniversary of his birth. A family supper at home and the receiving of gifts marked the [illegible]

A number of the president's friends remembered the occasion with felicitations. Saturday Dr. Wheeler will reach the close of his fifteenth year in his present position of university president.

Dr. Wheeler was born in Randolph, Massachusetts, July 15, 1854. His father was Dr. Benjamin Wheeler, a Baptist clergyman, and his mother's maiden name was Mary E. Ide. He received his bachelor's degree at Brown University in 1875, and three years later was awarded his master's degree by the same institution.

He received the degree of Doctor of Philosophy at Heidelberg in 1885, and enjoys the distinction of having received the honorary degree of Doctor of Laws from at least ten universities in this country and abroad. He was one of two Americans honored with the degree of Doctor of Philosophy, honoris causa, at Athens, Greece.

Before coming to California President Wheeler was professor of Greek and comparative philology at Cornell university. He continued here for several years one or two courses in philology. He found a student body at California of about 2000 when he came to be president. The total number of students registered last year was 7327.

LODGES TO INDUCT OFFICERS TONIGHT

Odd Fellows and Rebekahs to Hold Ceremonials of Orders.

FRUITVALE, July 15.—An elaborate ceremonial will mark the installation of officers this evening of Golden Link Lodge of Rebekahs, No. 105, in their clubrooms in Lincoln hall, and of the Fruitvale Lodge of Odd Fellows, No. 69, in Pythian Castle.

A feature of the Rebekah meeting will be the presentation of a Past Noble Grand jewel pin to Mrs. Hattie Campbell. Officers of the Rebekahs to be installed are Past Noble Grand, Miss Effie Parry; Noble Grand, Mrs. Alice Wrenn; Vice Grand, Mrs. Jennie Whitmore; Recording secretary, Mrs. Teresa C. Randall; Financial Secretary, Mrs. Louisa Reimers; Treasurer, Mrs. Aurora Straub; Chaplain, Mrs. J. Welsh; Right Supporter of Noble Grand, Mrs. Sima Lorenzius; Left Supporter of Noble Grand, Mrs. Katrina McClellan; Right Supporter of Vice Grand, Mrs. Campbell; Left Supporter of Vice Grand, Mrs. Isabel Sweet; Warden, Miss Gladys Merrill; Conductor, Mrs. Nellie Zek; Inside Guardian, Mrs. Bertha Halla. The Outside Guardian will be appointed tonight.

The installation will be followed by a banquet and a full turnout of the Rebekahs is expected.

Officers of the Odd Fellows lodge who will be installed are: Noble Grand, J. J. Quirk; Vice Grand, D. R. Taylor; Recording Secretary, J. G. W. Daniels; Financial Secretary, Rae B. Johnson; Treasurer, W. H. Husband; District Deputy Grand Master, William Trowbridge, and District Deputy Grand Marshal, Rae B. Johnson will act as installing officers.

LAD MAY RECOVER FROM AUTO TRUCK INJURIES

SAN LEANDRO, July 15.—Orestes Cortes, the little son of Mr. and Mrs. J. Cortes of Hayes street, who was knocked down by an auto truck last week and left lying on the street by the driver, who drove off, will recover from his injuries, according to Dr. L. Michael. The little fellow was badly crushed by the heavy truck which was going at considerable speed. Efforts by Marshall Joseph Peralta to trace the driver of the truck have so far failed.

WOMAN SCANTILY CLAD GIVES HAYWARD SHOCK

HAYWARD, July 15.—Wearing only a kimona and a pair of slippers, Mrs. Annie Benson, an inmate of the county infirmary, wandered away from that institution and made her appearance in Hayward, where she caused a stir by her odd appearance and behavior. Constable W. J. Ramage was summoned and had the woman conveyed back to the infirmary.

SERVICES ARE HELD FOR HAYWARD CHILD

HAYWARD, July 15.—The funeral took place this afternoon of Maxine Kuhlke, the little daughter of Mrs. H. Kuhlke, of Soto and Grace streets, who died on Monday after an illness of two months. Maxine was five years of age.

Services were held at the home of Mrs. Ed Murdock, 1830 Thirty-ninth avenue, Rev. F. Couper of Christ's church, Alameda, officiating.

FRUITVALE N. D. G. W. POSTPONE CEREMONY

FRUITVALE, July 15.—The absence of District Deputy Mrs. Mary Fisher of Encinal Parlor, N. D. G. W. of Alameda has necessitated a postponement of the installation of officers of Fruitvale Parlor No. 177, Native Daughters of the Golden West, which was to have taken place last night. The Fruitvale Parlor held a meeting last night when routine matters were taken up. Mrs. Fisher is at present on a visit to Honolulu.

LODGE HAS RECEPTION FOR DEPARTING MEMBER

FRUITVALE, July 15.—Mrs. J. Elinor Kenning, known as the "mother" of Fruitvale Golden Link Lodge of Rebekahs, was given a farewell reception recently by the lodge women on the occasion of her departure for the northern part of the state, where she will live with her grandson.

PHYSICIAN RETURNS FROM FISHING TRIP

SAN LEANDRO, July 15.—Fishing is good in the [illegible] according to Dr. L. Michael, who has returned from several days' fishing at Portola.

REBEKAHS OF MELROSE TO HOLD INITIATION

MELROSE, July 15.—Melrose Goodwill Rebekah Lodge, No. 169, will hold a public installation in Melrose Central hall on Friday evening. Mrs. Rae P. Hagy, assisted by her installation team, will perform the ceremony. A social time will follow the ceremony.

Prof. Ward Named Chief of Bureau of Animal Industries

BERKELEY, July 15.—Former confreres in the University of California of Professor Archibald Ward, for nine years connected with the institution, were pleased to learn today of his appointment to be acting chief of the pathological bureau of animal industries under the department of agriculture. He is to assume his new duties at once at Washington.

Professor Ward was in the department of veterinary science in the university in the capacity of assistant professor for some years. He was later elevated to be director of the state [illegible] the position now held by Dr. Wilbur A. Sawyer. In 1910 he was annexed by the government and sent to be in charge of a veterinary course under the bureau of insular affairs at Manila.

The bureau of animal industries in which he is now to be stationed includes the dairy, quarantine and pathological divisions.

STONE TELLS OF "A. P.'S" MISSION

Official of Associated Press Answers Unjust Criticism of Oragnization.

(Cont. From Preceding Page.)

gaged in a distinctly meritorious endeavor.

FAIRNESS IN REPORTS.

Does the Associated Press receive or distribute to its members all of the news of the day? By no means. Nor is it intended that it shall. There are news fields which, however, important, it is forbidden to enter. These are the fields which, by the proprieties, are left for exploration to the enterprise of the individual newspapers. What may it do and what may it not do? It may and should report the consequential events fairly, or as nearly as is possible for human beings to do so. It may not go further. And herein lies in large measure the misunderstanding of the well-intentioned public.

As an illustration: If a "progrom" occurs in a Russian town, the Associated Press should tell dispassionately the story of the event. But it is not permitted to even say whether the thing is right or wrong. If President Wilson goes to the Capitol and urges a repeal of the statute exempting American coastwise vessels from the payment of the Panama Canal tolls, and if Senator O'Gorman or Republican House Leader Mann, or Democratic House Leader Underwood takes issue with President Wilson, the Association Press calmly reports both sides and must give no hint that either side is right or wrong.

NEGATIVE WORK.

But, says some one, this sort of negative work has no value. It sees a great wrong and makes no sign of disapproval. It sees a movement for the betterment of mankind, which is of the highest moment and does not lend a hand to help the thing along. Let us see. There is an underlying belief that the American people are capable of self-government. If so, they must needs be able to form a judgment. And we conceive it to be of very great importance that the people be given the facts, free from the slightest bias, leaving them the business of forming their own judgment. Let us see what any other method of dealing with the news of the day must mean. If a news agency is to present somebody's view of the right or wrong of the world's happenings, whose view is it to be? And what assurance are we to have that the somebody's view is the right view. And if it is the wrong view, what then?

It was out of all this that there grew a co-operative Associated Press. The business of news-gathering in a dominant way, was in the hands of three men. They were responsible to no one. They could send out to the newspapers anything they chose and no one could call them to account. A large number of newspaper proprietors revolted. They felt that, far beyond their own interests, there was a great public question involved. They set about the development of a plan which should ensure an honest, truthful and impartial reporting of events. After deliberation, they concluded that the safest way was to organize a co-operative association of newspaper proprietors, representing diverse interests and thus put the institution under pledge to report the truth, and to guarantee impartiality, the news service was to be subjected to the scrutiny and censorship of the varied views of its membership.

STRUGGLED AT FIRST.

Thus the business started. It took four years of hard struggle to wrest the business from private control; then it succeeded. The co-operative association was accepted by enough publishers to make it a success. The very fundamental principle was that it, its method of organization and its news service should be subject to criticism. With an appreciation of their responsibility, and a full recognition of their duty to the American people, they sought to work out the problem before them in the best possible fashion. If they did not succeed, then the effort of as patriotic and well-minded set of men as this country has ever known, is a failure. At one stage of the contest, they pledged themselves for hundreds of thousands of dollars as a guaranty fund to break the chains which, at the moment, bound the American press to enslavement by the three men to whom I have referred.

I have no thought of saying the Associated Press is perfect. The frailties of human nature attach to it. But of this I am certain: If, in its form of organization, or its method of operation, it is in violation of any law, divine or human, it is the very last institution in this country to seek to avoid its responsibility. If anyone can devise, or suggest a better way to do the work it is seeking to do, it will be glad to adopt it, or to permit some one else to put it in operation. The thing it is striving for is a truthful, unbiased report of the world's happenings, under forms that are legal, and not only conformable to statutes, but ethical in the highest degree.

Sincerely yours,
MELVILLE E. STONE.

BUSINESSMAN ATTENDS HIS MOTHER'S BURIAL

N. F. Pope, chief clerk at the Hotel Oakland, has returned from Santa Cruz, where he attended the funeral of his mother, who died last week. Mrs. Pope, who was 80 years of age, was one of the pioneer residents of Santa Cruz district, where she had lived for over fifty years.

CHARGED WITH CRUELTY.

Sisto Costelli was arrested and arraigned today on a charge of cruelty to animals. He was captured after a chase through the streets by Corporals Poulter and Conroy and Patrolman Anderson and arrested at Sixty-fourth avenue. Costelli, who is a peddler, is alleged to have mistreated his horse.

FORMER MAYOR IS JUBILANT AT SEA

Six Meals and Daily Paper, He Writes, Keep Hours Occupied.

ALAMEDA, July 15. — Letters from former Mayor W. H. Noy, who is now in England, are being received by friends in this city. Noy left New York on the Imperator and wrote letters June 30, while aboard the big steamer. One of the greatest novelties to him was the publishing of a daily paper aboard the steamer. The news contained in this publication is obtained by wireless and keeps the passengers on board informed of all that is going on in the world.

The Alamedan says in one of his letters:

"I am sending you today (June 30) a copy of our evening paper, printed aboard steamer. It seems to me to be wonderful when one can get the important news from Europe and America while at sea. The Imperator from Sunday noon to Monday noon made 691 miles. She passes every steamer in sight as though they were standing still. It is a grand boat. The accommodations are good, officers particularly obliging and they do everything to make the passengers comfortable and happy.

ON DECK SPORTS.

"A band concert is given in the afternoon and there are games for ladies, gentlemen and children, such as tug-of-war, running races for girls and boys. Prizes are awarded. Children have their bicycles and use them as if they were at home. There are over 5000 people aboard this steamer. Most of them are Germans, who are to visit their old homes. The passengers are served with six meals a day, which ought to be enough.

"I know that I shall be very glad to return to my home in Alameda. As a place of comfort you cannot beat it. And a word to some who are sometimes disposed to speak unfavorably of Alameda: Let them take a trip to New York and experience what the people there have to endure with the excessive heat.

"Alameda has the climate and all the requirements which go to make not only a desirable place to live in, but a place that has superior transportation. What we want now is population. Let all pull together with that object in view. I have distributed some of our pamphlets on board."

MISS JULIA FRASER IS NAMED LECTURER

ALAMEDA, July 15. — Miss Julia Fraser has been appointed as a lecturer at Asilomar, near Pacific Grove, where the national board of the Young Woman's Christian Association is holding its annual conference. "Young Working Girls" is the theme of the study classes which Miss Fraser will conduct. She is well known here although her home for the past several years has been in New York.

Miss Fraser is one of the older Ebell club members. Her father was a pioneer Presbyterian minister in California and his daughter has always been prominently identified with the work of that denomination. For a number of years she was corresponding secretary of the women's board of home missions of the Presbyterian church which claims a membership of 160,460 societies, having headquarters in New York.

She resigned last year, leaving for Europe where she spent a number of months in travel and study before returning to the bay cities by way of Panama. It is her intention to remain permanently in the west. Frequently Miss Fraser is a house guest in Alameda where she claims a wide circle of acquaintances.

YOUNG WOMAN HIT BY TRAIN SUCCUMBS

ALAMEDA, July 15. — Mrs. Mae Belle Stephens, the young woman who was struck by a Southern Pacific electric train at Lincoln avenue and Oak street, died last night at the county infirmary as a result of her injuries. Mrs. Stephens sustained a fracture of the skull, both arms were broken and the collarbone was fractured.

Mrs. Stephens was the wife of William W. Stephens and mother of William W. Jr. and Johnny L. Stephens. She was the daughter of Mrs. Belle Cook and sister of Julia, Alice, Joseph and Nellie Cook. Deceased was a native of this State and 24 years of age.

The funeral will be held tomorrow afternoon at 2 o'clock from the late residence, 1519 Oak street. Interment will be in Yreka, Cal.

MRS. P. H. MODIE DIES AFTER LINGERING ILLNESS

ALAMEDA, July 15. — Mrs. Phoebe Harvey Modie died last night, following a lingering illness, at her home, 1531 Benton street. Mrs. Modie was the widow of Sanford W. Modie and mother of Mrs. E. E. Harvey, Mrs. W. W. Fuller, Mrs. T. T. Woodruff and Mrs H. H. Jordan. She was the sister of Dr. H. B. Hawver, Mrs. Harriett Johnson, Mrs. John Modie and Mrs. Charles Godfrey. Deceased was 66 years of age and a native of Wisconsin.

GRASS FIRE.

ALAMEDA, July 15. — A small grass fire at Lincoln avenue and Gould court called out the fire department yesterday. Chemical No. 1 extinguished the blaze, which did but little damage.

ACCUSED BY WIFE.

ALAMEDA, July 15. — Charged with failure to provide, L. A. Johnson, a clerk, residing at 511 Central avenue, was arrested last evening. Johnson is accused by his wife, Mrs. Margaret Johnson, who lives in San Francisco. The warrant was issued by Judge D. C. Deasy. Johnson was released last night on $[illegible] bail.

WOULD BE COMMITTEEMAN.

ALAMEDA, July 15. — Charles Banta and Frank N. Dodd of this city are candidates for places on the Democratic county central committee. Both are now preparing their petitions.

CHARGES AGAINST CHINESE.

ALAMEDA, July 15. — Charged with selling lottery tickets, Wong Chang, a Chinese, was arrested yesterday by Detective George Brown and released on $100 bail.

CHRISTIAN CHURCHES HOLD ANNUAL MEETING

SANTA CRUZ, July 15.—The Christian Churches of Northern California are holding their annual conferences this week at Garfield Park, and the Advent Christian Churches are meeting this week and next week at their camp grounds. Missionary topics were taken up in both conferences yesterday.

PROMINENT ENGINEER DIES FROM ILLNESS

ST. LOUIS, Mo., July 15. — William Bleecker Potter, son of the late Bishop Horatio Potter, of the diocese of New York, in the Protestant Episcopal Church and one of the best known mining engineers and metallurgists in the United States, died at his home here yesterday after a week's illness.

SOO THIRD LOCK NEAR COMPLETION

Canal Is Waterway for Trade, Exceeding Panama's Expected Tonnage.

SAULT STE. MARIE, Mich., July 15.—With a length 350 feet greater than any other lock in the world, the new "third lock" at the Soo canal is rapidly nearing completion and engineers in charge of the work today predicted that within a month it will be open to navigation. The new lock has a total length of 1350 feet, a width of 80 feet and a depth sufficient to permit boats of 24-foot draft to pass through it.

The completion of this new work will be epochal in the history of great lake navigation. With the locks already in operation here it will permit a gross tonnage to pass through from the waters of Lake Superior to the lower lakes that is ten times greater than the expected [illegible]

Three locks are now in operation in the canal two on the American side of the St. Mary's river and one on the Canadian side. Two additional locks are under construction on the American side, one, known as the "third lock," to be completed during the latter part of August.

TRAFFIC ROUTE.

During the eight months of the navigation of 1913, approximately 60,000,000 tons of freight passed through the Soo locks. [illegible] of the development of the iron mining industry of the Upper Michigan regions, more than 500,000,000 tons of [illegible] have shipped through the canal to Ohio, Pennsylvania and Indiana points. In addition enormous shipments of copper ore, lumber and wheat have passed through the big locks, the wheat shipments alone now aggregating approximately 200,000,000 bushels annually.

History of the Soo locks extends back over a period of 117 years. In 1797 the Northwest Fur Company constructed here the first lock on the North American continent, but in 1814 it was destroyed by the United States troops as a war measure. No further attempt to make navigable the waters dividing Superior and the lower lakes was made until 1854 when the state of Michigan constructed two locks, each 350 feet in length, and of sufficient depth to permit vessels of 12-foot draft to pass through.

In 1870 the United States government took over an interest in the canal and eleven years later had completed the Weitzel lock, which is still in operation for the use of small boats. Since 1887 the federal government has assumed complete control of the canal. The government then ordered the destruction of the old state locks and the erection of what is [illegible] known as the "Poe lock." This undertaking was completed in 1896. The Poe lock is 800 feet long, 100 feet wide and admits vessels drawing 18 feet of water.

LOSES $14,000 IN OIL LANDS FROM STOCKING

PHILADELPHIA, July 15.—Mrs. Carl Williams of Germantown, wife of the one-time athletic coach of the University of Pennsylvania, notified the police yesterday that on her way home from Cape May last night she lost nearly $14,000 worth of North American Oil Company bonds from her hiding place in her stocking.

THE TWENTY-YEAR TEST

"Some twenty years ago I used Chamberlain's Colic, Cholera and Diarrhoea Remedy," writes Geo. W. Brock, publisher of the Enterprise, Aberdeen, Md. "I discovered that it was a quick and safe cure for diarrhoea. Since then no one can sell me anything said to be just as good. During all these years I have used it and recommended it many times, and it has never disappointed anyone." For sale by Osgood Bros. Drug Stores.—Advertisement.

ACTOR POST FALLS ON STAGE IN OMAR

Iron Carriage Drops 15 Feet and Artist Has Narrow Escape.

LOS ANGELES, July 15.—Strapped in an iron carriage that made escape impossible, Guy Bates Post, the star of "Omar the Tentmaker," had a narrow escape from death during the opening performance of that production at the Majestic theater, when the apparatus overturned, throwing him a distance of fifteen feet to the stage.

The accident was one of the most peculiar in the history of the local stage. It occurred during the prologue of the third act. At that point in the play the stage is darkened and Omar, the poet, is asleep. He is dreaming that he is being beaten to death by his enemies and in his [illegible] ascends toward heaven.

The darkened stage makes the illusion perfect. During the darkness Post arises and stands on a small iron platform. Two iron arms fit closely about his ribs and a strap holds him in an upright position.

This small platform is attached to a crane, which is operated from the rear from a heavy iron base, and by which the actor may be lifted fully twenty feet.

To make the illusion complete the only light is a faint glow on the face of Omar.

THROWN TO STAGE.

Post took his position as usual and the stagehands started him upward. When he had reached a point fifteen feet above the stage he was precipitated violently to the stage, and the crash of the machinery could be heard in every part of the house.

Instantly the curtain was lowered and a moment later a member of the company stepped before the footlights. The lights of the house were turned on, and on the faces of the audience was a strained look of apprehension.

"Mr. Post has suffered an accident, but will be able to continue the performance within a few moments," said the announcer.

In ten minutes the curtain was raised and the scene re-acted, Mr. Post insisting upon repeating the scene, so that the full effect of the story of the play would not be lost. He was tendered a rousing reception.

Behind the scenes the accident had occasioned a severe shock. Post had been lifted aloft hundreds of times without a mishap. The iron machinery had been thrown slightly out of alignment by moving. After the fall Post was unstrapped and carried to his dressing room. Slightly dazed, he submitted to a medical examination, and it was found that aside from the shock and numerous bruises and abrasions he had no serious injury.

DR. R. T. FREEMAN, WELL-KNOWN SURGEON, DEAD

SAN FRANCISCO, July 15.—News of the death, two days out of Panama, of Dr. R. T. Freeman, who for some months has been surgeon on the Pacific Mail steamship Pennsylvania, reached here yesterday by cable.

Dr. Freeman, who had been connected with the Pacific Mail Company for many years, was formerly on the Oriental liner Manchuria under Captain Andrew Dixon, and was previously a surgeon on the Canadian Pacific liners. He was a brother-in-law of the late Sir William Gale, attending physician of the late King Edward, who won distinction in the medical world through the introduction of a radical change in the treatment of typhoid fever.

GALLANT SOLDIER EVEN IN ALIMONY

Major Ferguson Pays Wife's Beauty Compliment in Voluntary Petition.

SAN FRANCISCO, July 15.—There is a ring of new gallantry in a formal and stilted legal document which was filed yesterday in the superior court, although it deals with no more promising subject than alimony.

It is the petition of Major Henry T. Ferguson, U. S. A., asking for a readjustment of his accounts with his family, not a reduction of alimony.

Major Ferguson may have taken more than a fleeting glance at some new truths about a man's duty toward his wife, for in his petition the army officer demurs against the payment of $175 to his wife for her support and the support of their two children, both of whom are of age. He wants to pay his wife, Mrs. Hattie May Ferguson, only $75 a month, his daughter Helen, aged 18, $75, and his [illegible]

Major Ferguson pays [illegible] compliment that "she is stronger physically and mentally than when he married her 23 years ago and also more beautiful. There is no reason why she should occupy herself in non-productive effort or in labors that she could more profitably hire by reason of her superior producing power."

But it is the father who speaks in the petition when Major Ferguson asks to be allowed to pay his children directly [illegible] instead of through the court as alimony. He thinks the affection of his children "must follow material benefits long and especially so unfairly given."

Major Ferguson, who is assistant to the quartermaster of the local supply depot, receives a salary of $333.33 a month, of which he keeps $158.33 a month. His wife, Mrs. Hattie May Ferguson, sued on the grounds of desertion, but it was stated that the expensive social aspirations of the wife caused the marital unhappiness.

AUTO AND TRAIN IN CRASH; TWO KILLED

OROVILLE, July 15.—Driving his automobile directly in front of a Southern Pacific locomotive at the railroad crossing in Durham, Thomas V. Fimple, one of the most widely known ranchers of Northern California and former Supervisor of Butte county, and Grover Lewis, an employe of the Fimple ranch, were both instantly killed about 1 o'clock this afternoon. Both bodies were horribly mangled and the automobile was completely demolished.

A string of box cars on one side of the crossing and the Durham flour mills on the other, prevented the two men from being aware of the rapid approach of the train, and the engineer was also unable to see the automoobile. Fimple was driving out of Durham when the crash came.

The body of Lewis, with a portion of the wrecked automobile, was carried about 300 feet on the pilot of the engine and cut to pieces. The corpse of Fimple was thrown about thirty feet from the tracks. His skull was crushed and the body mutilated. Portions of the wrecked automobile were hurled a distance of fifty feet from the tracks.

INCENDIARISM CHARGE IS RESULT OF INQUIRY

ASHEVILLE, N. C., July 15. — True bills, charging arson, were returned yesterday by the Buncombe county grand jury against Bishop C. R. Harris of the Second Episcopal district of the A. M. E. Zion church, one of the leading negro churchmen of this State, and eight other men who were trustees of Hopkins chapel here when it burned, about four years ago. The accused were arrested and released on bonds of $500.

Evidence in the case was gathered by Frank Jordan, deputy State fire insurance commissioner. It is claimed that the burned church was insured for $3000 some time prior to the fire. It was condemned by the city. Shortly afterward the trustees took out additional insurance of $8000. Two months later, following a big fish fry at the church, the building was burned.

CLANCY WILL SERVE TERM IN SAN QUENTIN

LEAVENWORTH, Kas., July 15.—Eugene A. Clancy, labor leader of San Francisco, convicted in the dynamite conspiracy, left the Federal prison here yesterday, in charge of a United States marshal, for San Quentin, California, where he will complete the balance of a six years' sentence. Clancy was removed on the advice of the prison physician.

Clancy was one of the last to arrive at the prison, following the recent decision of the supreme court of the United States. While out on bond he had gained 40 pounds in weight. The physician found his heart was badly affected.

PERU AND U. S. SIGN ARBITRATION TREATY

LIMA, Peru, July 15.—The American Minister, Benton McMillin, and Foreign Minister Cazzani, signed an arbitraton treaty yesterday designed to cover all questions which may rise between the United States and Peru.

DO IT TO DAY

Tell us to send you this information

We have compiled a Folder of Facts regarding Oakland and the Electric Loop Tract, showing an aeroplane view of the city with photographs of interest to those who do not know what is going on in the fastest growing city in California. Telephone, call or write and we will gladly send you this interesting literature.

80% of the rapid growth of Oakland is in this section — around and for 2 miles on beyond this property. Up to a few weeks ago you could not buy a lot here—it was not for sale at any price.

Don't prejudge this property—wait until you see it in person

Everyone who visits THE ELECTRIC LOOP TRACT is agreeably surprised—that is why we are willing to pay your car fare or take you to the tract in one of our automobiles. We want you to see with your own eyes what we are offering.

As an investment Fill your purse with profits on the resale.

ELECTRIC LOOP TRACT

For a Homesite: Save money by buying now at the wholesale prices.

For a homesite or for an investment you will find this the biggest bargain in the State today. Come to the PUBLIC SALE SUNDAY.

COME SUNDAY AT OUR EXPENSE

FREE Excursion Tickets

Our representatives, wearing yellow badges, will be at the Ferry Building Saturday and Sunday to give you FREE round-trip tickets to the tract—good for 3 persons.

From San Francisco

Take S. P. Ferry to Oakland Pier and Melrose train direct. Get off at the Havenscourt station.

FREE Automobile Trips

Call at Oakland office and our drivers will take you out to the property absolutely FREE of any obligation—or take East 14th Street cars to Havenscourt.

Choice Lots $5 Per Month

$100,000 worth of city supervised improvements are being installed, which will be given absolutely free to all purchasers.

Phone Either Office Today for FREE TRIPS to the Property

E. J. HENDERSON

301-302-303-304-305-306-307-308-309-310-311 First National Bank Bldg., OAKLAND, CAL. Phone Oak. 411.
207-208-209-210-222-223 Balboa Bldg., Second and Market Sts., SAN FRANCISCO, CAL. Phone Sutter 2021.

Write your name on the purse and mail today for full information, map and price list.

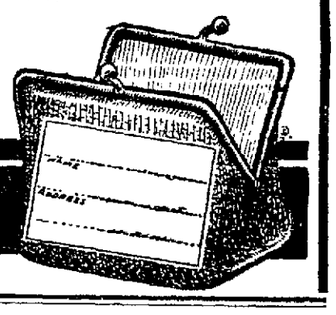

write your name on the purse and mail it

RECLAMATION MEN MAKE ESTIMATES

To Fix Tax on 1,776,553 Acres in Sacramento Valley Regions.

Sacramento, July 15. — Alexander Brown of Berkeley, Max W. Enderlein of Hanford and A. B. Chandler, formerly of the University of California, appointed by the State Reclamation Board as assessors to apportion the assessment levied on lands in the Sacramento and San Joaquin drainage projects, have begun their work.

There are 1,776,553 acres in the Sacramento and San Joaquin districts which will be assessed to pay for reclamation and flood control work. The duty of the assessors is to determine what each acre will have to pay. This is determined by the benefits that will accrue from reclamation.

Sacramento, July 15.—E. Goodwin, road engineer of the State Engineering Department, has just returned from a trip extending from Placerville to Mono Lake and across country. He recommends that the Tioga road and that part of it known as the Big Oak Flat road should be taken over by the state and opened, thus affording an entrance to the Yosemite Valley from the east as well as opening one of the most scenic of highways to the tourist.

Crockett, July 15.—Peter Mazzilli went to his brother's room at the Crockett hotel and found the youth, Frank Mazzilli, aged 19 years, lying dead on the floor, with a pistol in his hand and a bullet wound over his right ear.

Redding, July 15.—The body of A. G. Parlett, a farmer whose place is three miles south of Redding, was found lying head downward at the bottom of a railroad embankment on the southern outskirts of this city yesterday morning.

Fresno, July 15.—A [illegible] containing insurance papers, a diary and knife belonging to Louis Margolin, the forester, lost in the Sierra in June, were found yesterday in a pool of water in Dinkey creek, just below Ross crossing.

Hanford, July 15.—The first shipments of peaches for Eastern markets commenced yesterday, when a local Fruit Company started two cars of fruit on their Eastern trip, one from the Hanford plant and one from Armona.

Los Angeles, July 15.—From Chicago there arrived in Los Angeles by express [illegible] will attempt a flight never before accomplished by any bird—that from Los Angeles to Chicago.

Redwood City, July 15.—After being arrested and fined $50 for carrying a concealed weapon, Emmet Riggins, who came to Redwood City posing as a bank detective, cashed a worthless check for the amount of his fine and left town. Riggins was arrested by Night Watchman C. Collins, who did not believe he was a bona fide officer, although he wore a "detective's" badge. Town Recorder James Hannon fined him $50 and turned [illegible]

Menlo Park, July 15.—Joseph R. Coryell, the Atherton capitalist, will have to repair his oil wagons or his priceless collection of orchids will have to go without heat, according to an edict of the state highway engineers, issued today.

While employes of the Coryell estate were hauling crude oil from the Menlo station to the hothouse where Coryell's famous collection of orchids is housed, the tank wagon sprang a leak and oil was spilled along the state highway for a mile.

San Rafael, July 15.—N. Serario, a [illegible] years old, employed by the Northwestern Pacific Railroad, was killed last night at San Anselmo while attempting to leave a train. Conductor E. Kline said that Serario tried to get off the train while it was in motion.

There are some women who seem to regard a funeral as a favorite indoor amusement, but we know of no men so constituted.

ARKANSAS REPUBLICANS NOMINATE CANDIDATES

LITTLE ROCK, Ark., July 15.—Arkansas Republicans in state convention here yesterday nominated Andrew L. Kinney, mayor of Green Forest, Ark., for governor, and Harry H. Myers, formerly superintendent of the Government reservation at Hot Springs, for United States Senator. The platform adopted indorses woman suffrage.

WESTERN PACIFIC

BACK EAST EXCURSIONS

To Principal Eastern Destinations

LOW ROUND TRIP FARES

Tickets on sale certain days from May to September Inclusive
Final Return Limit October 31st—Liberal stop over privileges

COMFORT SERVICE SCENERY

For Full Particulars Apply to Ticket Offices

1326 Broadway - - - Phone Oakland 132
3rd and Washington Sts. - Phone Oakland 574

DENVER & RIO GRANDE

LOS ANGELES AND RETURN

$18.75

Also San Bernardino, Pasadena, Riverside, Etc.

SAN DIEGO $22.75

Now on Sale for July 23d. Return Limit August 2d.

Good via Coast or Valley Line.

See our Agents for additional information.

Southern Pacific

L. RICHARDSON, D. F. & P. Agent. C. J. MALLEY, City Ticket Agent. P. E. CRABTREE, City Pass. Agent.

Broadway and 13th st., Oakland; Phone Oak. 162.
or
Oakland 16th st. Depot; Phone Oakland 1458.
Oakland First and Broadway; Phone Oak. 7960.
Oakland 7th and Broadway; Phone Oakland 738.

FOR COMFORT TAKE THE MODERN STEAMERS

Portland — Beaver — Sails 12 Noon — July 19 — $12, $14, $16 — 2d Class $7
Los Angeles — Rose City — Sails 11 a. m. — July 20 — First Class $7.25, $8 — 2d Class $5.25

BIG 3 BEAR BEAVER ROSE CITY

BERTH AND MEALS INCLUDED

The San Francisco and Portland Steamship Co.

H. V. BLASDEL, City Ticket Agent, 1325 Broadway, Oakland, Cal. Phone Oakland 1314.

FAST ELECTRIC TRAINS TO Sacramento

LEAVE 40TH & SHAFTER AVE.

Leave	Daily Except as Noted.
7:00A	Sacramento, Pittsburg, Bay Point.
8:30A	Bay Point and Way Stations.
9:30A	Sacramento and Pittsburg only. Carries Parlor Observation Car.
9:50A	Concord and Way Stations. Sun. only.
11:50A	Bay Point and Way Stations.
1:30P	Sacramento, Pittsburg, Bay Point.
2:30P	Concord and Way Stations.
3:30P	Sacramento, Pittsburg, Bay Point.
4:30P	Bay Point and Way Stations.
4:50P	Pittsburg, Sacramento, Marysville, Colusa, Oroville, Chico, Observation Car.
5:50P	Concord and Way, except Sundays.
6:50P	Pittsburg and Way Stations.
8:30P	Sacramento, Pittsburg and Way.

OAKLAND, ANTIOCH & EASTERN RAILWAY. 40th and Shafter ave. Phone Piedmont 870. Call Oak. 4447, People's Ex. Co. Check baggage.

CHICAGO — NEW YORK — CLEVELAND — BUFFALO — DETROIT — TOLEDO — COLUMBUS — BOSTON — INDIANAPOLIS — ST. LOUIS — CINCINNATI — SAGINAW — ALBANY — NIAGARA FALLS — LOUISVILLE

Are You Planning a Vacation?

Make it worth while by visiting some of the interesting places in the east—metropolitan New York, historic Boston, wonderful Niagara Falls, the beautiful Thousand Islands of the St. Lawrence or the cool Atlantic bathing resorts. All these points are made available by

"Back East" Low Fare Tours

Tickets on sale July 2, 3, 7, 8, 9, 10, 11, 14, 15, 16, 17, 20, 21, 25, 27, 28, 29, 30, 31; August 3, 4, 11, 12, 17, 18, 20, 21, 25, 26, 27, 28, 29; September 4, 5, 9, 10, 11, 1914.

New York and Boston and all other Eastern points

Permitting stop overs at all interesting places en route, including Toledo, Cleveland, Buffalo, Niagara Falls, Rochester, Syracuse, Utica, Albany, Worcester and Springfield, and providing option of rail or water trips between Cleveland and Buffalo, Albany and New York.

The most complete train service between Chicago and the East assures a pleasant trip over the

New York Central Lines

Lake Shore—"The Water-Level Route"

Let Us Plan Your "Back-East" Trip

Tell us in a general way what you require, the number in your party, and the amount of money you want to spend, and we will propose one or two trips for your consideration, with complete information, and send you a descriptive folder.

NEW YORK CENTRAL LINES

Your local agent will be glad to advise you as to round trip fares and arrange your tickets and sleeping car accommodations, or for suggestions and complete information regarding trips East, call on or address our

SAN FRANCISCO OFFICE, 689 Market Street
Carlton C. Crane, General Agent Passenger Department

MARRED FOR LIFE BY BEER BOTTLE

Berkeley Woman Terribly Mutilated by Glass Splinters While in Auto.

RICHMOND, July 15.—With blood streaming from dozens of deep gashes and wounds in her face, Mrs. Margaret Campbell, of Berkeley, was brought to this city yesterday and carried bodily into the offices of Doctor W. W. Fraser. She was unconscious and the upper portion of her clothing was wringing wet with blood.

In the machine with her were Mrs. Ruby Morris, Howard Anderson, George Knight, John Larson and Eric J. Aalto. Shortly after the arrival of the big auto, which is the property of ... Berkeley contractor living at 1512 California street, the police were summoned.

After carting the whole crowd, except Mrs. Campbell, to the police station the officers allowed them to go; they claimed that they were prominent persons about the bay and that the notoriety would ruin them.

In a statement made by members of the party, it was discovered that the two women were sitting in the machine on the road south of the Grand Canyon. Aalto and another of the crowd was standing about forty feet away from the machine and picked up a beer bottle stating that he could throw it in the rear of the car. He endeavored to do so but struck the door of the auto and the splintered glass flew up in the face of the woman.

Doctor W. W. Fraser, who attended her, found that the flesh had been entirely torn from the chin and was hanging by a mere shred; the nose was broken; the right cheek cut from the ear to the mouth and the left one for several inches. He took twenty stitches to close the gaps.

Immediately after the woman had revived the party turned the machine for Berkeley and hastened away. The woman will be terribly disfigured for life.

Larson and Aalto are both Berkeley contractors, the former having a place of business on Santa Fe avenue in the university town. Larsen also owns a cafe at Albany. The women are said to be neighbors. In the tonneau of the machine a half broken beer bottle lay while the seats were spattered with blood.

County Republicans to Meet at Berkeley

Sixty prominent Republicans of Alameda county will give a dinner in the Hotel Shattuck, Berkeley, tonight, for the purpose of forming a Republican Club, which will exist for frank discussions of Republican principles and leaders, but not as an instrument to serve the political ambitions of anyone. The invitations were sent out by Anson S. Blake, W. J. Mortimer, David B. Barrows, Mayor Charles D. Heywood, Henry R. Hatfield, Joe S. Mills and Thomas F. Dowd.

Five Persons Crushed Under Overturned Car

VANCOUVER, B. C., July 15.—Their automobile skidding at a street corner in Eburne, six miles out of Vancouver, five persons were crushed under the overturned car early today. Mrs. Peter Rinan was killed outright and her husband was badly hurt, as were R. P. Seward, the chauffeur, and F. Brady, another passenger. Seward had taken his employers car out without permission.

Kermit and His Bride Return to New York

NEW YORK, July 15.—Kermit Roosevelt and his bride, who was Miss Belle Willard, arrived today on the Imperator. Mrs. Nicholas Longworth was with them.

TOO LATE TO CLASSIFY

A COOK, all-round first-class; restaurant, cafeteria or baking in delicatessen; will cater in private families; day or hour, evenings; fine ref. Phone Oakland 5765.

WAITRESS, young woman, 20, wants work; coffee parlor. Address 413 8th st.

WILL pay 2% for loan of $500; gilt edge security. Phone Piedmont 1902.

LEGAL NOTICES

NOTICE TO BIDDERS.

Office of the Clerk of the Board of Supervisors, Alameda County, California. Oakland, July 13, 1914.

Sealed bids will be received by the Clerk of the Board of Supervisors of Alameda County, at his office, until Friday, July 24th, 1914, at 10 o'clock A. M., for the printing or multigraphing of an Index to the Books of Affidavits of Registration of Alameda County. Specifications for said work may be obtained at the office of the County Expert and Purchasing Agent in the Annex of the Hall of Records, Oakland, California.

Each bid must be accompanied by a check for at least ten per cent of the amount of the bid or proposal, certified to by some responsible bank, and made payable to John P. Cook, Clerk of the Board, to be forfeited to the County of Alameda as agreed and liquidated damages should the party or parties to whom the contract shall be awarded fail to enter into the contract after the award or to give the bond required by the Board for the faithful performance of the Contract.

(SEAL) JOHN P. COOK,
Clerk of the Board of Supervisors of the County of Alameda.
Dated: July 13, 1914.

NOTICE OF SPECIAL MEETING OF STOCKHOLDERS.

Office of El Cerrito Land and Improvement Co., 703 Oakland Bank of Savings Bldg., Oakland, California.

To the Stockholders of El Cerrito Land and Improvement Company, a corporation:

... the order of the Board of Directors of the El Cerrito Land and Improvement Co., a special meeting of the stockholders of the said El Cerrito Land and Improvement Company will be held at the office of the said El Cerrito Land and Improvement Company at 703 Oakland Bank of Savings Bldg., in the City of Oakland, County of Alameda, State of California, on the 18th day of July, 1914, at 1:30 o'clock p. m. of said day, for the purpose of electing a board of directors of said corporation.

By order of the Board of Directors.
EL CERRITO LAND AND IMPROVEMENT COMPANY,
By [illegible], Secretary.
[illegible]

OFFICIAL LIST OF THE Original Nacional M. & F. CO. of San Francisco

The Original Little Louisiana Co. and The Original M. & F. Company.
ESTABLISHED JANUARY, 1887.

Tuesday, July 14, 1914.

No.	Prize	No.	Prize	No.	Prize
2	40	40	40	109	40
114	40	132	100	190	40
214	100	[illegible]	40	221	40
244	40	260	40	278	40
342	40	358	40	381	40
487	40	499	40	556	40
615	40	637	40	646	40
660	40	715	40	805	200
850	40	1036	100	1089	40
1125	40	1167	40	1491	40
1504	40	1520	40	1541	40
1545	40	1555	40	1585	100
2049	40	2096	200	2097	4000
2098	200	2235	100	2241	100
2296	40	2321	40	2336	40
2362	40	2423	40	2427	40
2447	40	2461	40	2587	1000
2589	40	2594	40	2617	40
2653	40	2663	40	2669	200
2679	40	2705	40	2721	40
2724	40	2780	40	2793	40
2795	40	2831	40	2842	40
2889	40	2920	100	2988	40
3129	40	3158	40	3176	40
3273	40	3277	40	3401	40
3428	40	3624	40	3673	40
[illegible]	40	[illegible]	40	[illegible]	40
4068	40	4074	40	4184	40
4192	200	4193	20000	4194	200
4205	40	4225	40	4271	40
4277	40	4285	40	4290	40
4361	40	4362	40	4383	40
4461	40	4509	40	4537	40
4561	40	4732	40	4782	40
4865	40	4869	40	4884	40
4938	40	5008	40	5128	40
5167	40	5168	40	5203	40
5215	40	5216	40	5288	40
5386	40	5422	40	5423	40
5448	40	5453	40	5463	40
5550	40	5569	40	5628	40
5630	40	5636	40	5675	40
5716	40	5721	40	5747	40
5759	40	5795	40	5827	40
5927	40	5956	40	6046	40
6193	100	6265	40	6282	40
6330	100	6345	40	6415	100
6458	40	6466	40	6566	40
6572	40	6635	40	6660	100
6695	40	6723	40	6783	40
6790	40	6809	40	6843	40
6906	40	6926	40	6950	40
6986	40	7009	40	7012	40
7077	40	7091	40	7125	40
7149	40	7229	40	7302	40
7338	200	7373	40	7376	100
7378	100	7437	40	7506	40
7534	40	7543	40	7564	40
7658	40	7667	100	7684	40
7710	40	7796	100	7820	40
7869	40	7881	40	8037	40
8087	40	8168	40	8198	40
8215	40	8234	1000	8300	40
8420	40	8489	40	8552	100
8613	40	8630	40	8634	40
8776	40	8777	40	8802	40
8864	40	8876	200	8910	40
8934	40	8950	40	8997	40
9048	200	9239	40	9245	40
9260	40	9345	40	9354	40
9359	100	9396	40	9523	40
9530	40	9532	40	9569	40
9599	40	9666	40	9672	40
9673	40	9882	40	9909	40
9958	40	10030	40	10089	40
10107	200	10121	40	10228	40
10242	40	10284	40	10300	40
10357	40	10385	40	10430	40
10613	40	10737	40	10768	40
10798	40	11076	40	11117	40
11137	40	11184	40	11249	40
11259	40	11426	40	11483	40
11555	40	11730	40	11837	40
11856	40	11980	40	11935	40
11989	40	11993	40	12023	100
12111	40	12331	40	12497	100
12523	100	12536	40	12588	40
12596	40	12718	40	12732	40
12737	40	12811	40	12935	40
12981	40	13029	40	13162	40
13162	40	13179	40	13233	40
13278	40	13336	40	13351	40
13378	40	13444	40	13527	100
13540	40	13551	40	13567	40
13604	40	13613	40	13705	200
13824	40	13922	40	13968	40
14041	40	14085	100	14157	40
14244	100	14285	40	14298	40
14437	40	14499	40	14693	40
14744	40	14825	40	14897	40
15007	40	15024	40	15114	40
15123	40	15203	200	15212	40
15275	40	15347	100	15691	40
15696	40	15788	40	15823	40
15863	40	15883	40	15998	40
16016	40	16030	40	16095	40
16137	40	16153	40	16180	40
16204	40	16289	40	16338	40
16401	40	16453	40	16498	40
16503	40	16739	200	16746	40
[illegible]	40	16780	40	16804	40
16848	40	16855	40	17002	40
17044	40	17073	40	17224	40
17239	40	17295	40	17360	40
17437	40	17609	40	17642	100
17653	200	17716	40	17722	100
17742	40	17754	40	17817	40
17879	40	17923	40	17975	40
18010	40	18042	40	18050	40
18090	40	18153	40	18156	40
18247	2000	18271	40	18326	100
18401	40	18461	100	18483	40
18517	40	18535	40	18537	40
18689	40	18786	40	18894	40
18907	40	19017	100	19145	40
19174	40	19237	40	19249	40
19254	40	19255	40	19352	40
19548	40	19573	40	19803	40
19831	40	19832	100	19991	40

APPROXIMATION PRIZES.

99 numbers, 4101 to 4200 inclusive, on the First Capital Prize of $20,000—$20.00 each.

99 numbers, 2001 to 2100 inclusive, on the Second Capital Prize of $4000—$20.00 each.

TERMINAL PRIZES.

199 numbers ending with 93, being the last two figures of the number drawing the First Capital Prize of $20,000—$8.00 each.

No. 4193 draws First Capital Prize, $20,000, sold in San Jose, Oroville, Oakland and San Francisco, Cal.

No. 2097 draws Second Capital Prize, $4000, sold in Petaluma, Truckee, Oakland and San Francisco, Cal.

No 18247 draws Third Capital Prize, $2000, sold in San Francisco, Cal.

Nos. 2587 and 8234 each draw $1000, sold in San Francisco Cal.

The above is for $4.00, fractions in proportion.

The Original Nacional M & F Company of San Francisco paid the following for July 7, 1914:

C. H. Hohfield, proprietor newspaper route, Potrero district, residing 1901 California street, San Francisco, $10,000.

Edward Kenney, 2458 Folsom street, San Francisco, $2500.

William H. Finnerty, marine engineer on steamer Lindauer, residing 284D Shipley street, San Francisco, $2500.

Mrs. H. Dunkel, proprietor grocery store, 15 Clement street, San Francisco, $1250.

John Schmitke, employed by J. R. Reite, contractor and builder, General Contractors Association, residing 237 Hillcrest drive, Daly City, $1250.

John Leahy, driver for M. W. Farrell, cement and lime business, 4092 Twenty-fourth street, residing 41 Clipper street, San Francisco, $1250.

Augustine Mutin, residing French hospital, Fifth and Pt. Lobos avenues, San Francisco, $1250.

Richard McLaughlin, blacksmith, Union Iron Works, residing 875 Page street, San Francisco, $1250.

Anglo & London Paris National Bank collected for Mrs. S. Inch, Sr., Placerville, Cal.; Mrs. L. O'Keefe, 403 Andover street, San Francisco, and John S. Bello, employed Palace hotel, Market street, San Francisco, $750.

Charles F. Wright, passenger agent Chicago & Northwestern railway, 878 Market street, San Francisco, $500.

A. Goehring, manufacturer artificial plants and flowers, 712 Lyon street, San Francisco, $500.

M. Hamroll, driver for Lansendorf bakery, 878 McAllister street, residing 1321 Scott street, and L. Larson, 405 Lyon street, San Francisco, $500.

John ... Cigar Store, residing 2806½ Bush street, and L. O. Larsen, cabinet maker, Jackson Manufacturing Company, 1231 Sutter street, San Francisco, $500.

Hans Pontoppidan, 675 Dolores street, San Francisco, and James F. Craig, employed S. P. Co., Flood building, San Francisco, residing 1318 St. Charles street, Alameda, Cal. ...

J. ... Hillman, residing Hotel Wiltshire, 324 Stockton street, and Mrs. S. F. Sellers, 2045 Market street, San Francisco, $500.

Angelo Tabarrani, employed at Maryland Dairy Lunch Company, 889 Market street, residing 206 St. Rose avenue, San Francisco, and W. G. Black, 1930 Delaware street, Berkeley, Cal., $500.

Herman Gerken, proprietor Ashbury Bar, 1557 Haight street, and Pauline Crozier, 15 Freeman court, San Francisco, $500.

W. F. Waite, 2147 East Fifteenth street Oakland, and L. Lowis, 8 Linda avenue, Oakland, Cal., $500.

STANDARD OIL REDUCES PRICES

Refined Petroleum for Export Is Cut 15 Points in All Grades.

NEW YORK, July 15.—The Standard Oil Co. of New York announced today a reduction of 15 points in all grades of refined petroleum for export, making cases 10.75 cents per gallon, tanks 4.75 cents and refined at New York and Philadelphia 8.25 cents.

PITTSBURG, July 15.—Further reduction in the price of crude oil was announced here today, following being the new prices: Pennsylvania crude, $1.70; Mercer black, $1.27; Newcastle, $1.27; Cabell, $1.32; Somerset, $1.02.

The reduction in Pennsylvania was 5 cents a barrel and in the other grades 3 cents. Corning and Ragland were unchanged at $1 and 70 cents respectively.

Dynamite Creek in Effort to Raise Body

FRESNO, Cal., July 15.—A heavy brown woolen shirt, water-soaked, mud-stained and in many place torn to shreds, was dragged from the depths of Dinkey Creek, near North Fork, sixty miles northeast of Fresno, yesterday. The shirt is the one worn by Louis Margolin, Government lumber inspector, when he disappeared while making a trip across the Sierras June 19. Last night forest rangers were dynamiting the creek in an attempt to raise the body.

Insurance papers, card case, knife and a diary were found in the pockets of the shirt. The diary was written up to June 16, the remaining leaves being torn out, leading to the belief that Margolin had attempted to light a fire.

The two top buttons of the shirt were unbuttoned while the rest were torn from the shirt giving rise to the theory that Margolin fell from a foot log just over the hole from which the shirt was recovered, struck on a huge rock and plunged unconscious into the creek.

Shamrock IV Ready For Her Departure

GOSPORT, England, July 15.—Everything is ready for the departure July 18 for the United States of Shamrock IV, Sir Thomas Lipton's challenger for the America's cup. Her compasses have been adjusted, her ketch rig has been fitted and Sir Thomas' steam yacht Erin is waiting to convoy her across the Atlantic.

"Shamrock IV has done all that has been asked of her," is the final word of Charles E. Nicholson, the designer. He admits, however, that the trial boat was in no way satisfactory as the type of an opponent which would enable yachtsmen accurately to gauge Shamrick IV's chances of lifting the cup.

Underwriters at Lloyds are not so optimistic as Mr. Nicholson concerning Shamrock's chances. Their estimate today was roughly 3 to 1 against the challenger.

McCloud Lumber Jacks Fight Big Timber Fire

REDDING, July 15.—Forest fires on the timber lands of the McCloud Lumber Company were beaten back today from the town of McCloud, which is now thought to be nearly out of danger, although at one time it seemed doomed.

All the company's lumber jacks were called from their camps and the mills at McCloud were shut down to furnish fire fighters. The fire started last Saturday but has not encroached on the Shasta National Forest.

VOCALIST LOSES MIND FROM SONG

SAN FRANCISCO, July 15. — Overstudy in perfecting her singing, which already has brought her honor in this country and in Europe, is believed to be the cause of the mental breakdown of Countess de Vilder of Vienna, who was removed from the Wiltshire Hotel, 324 Stockton street, early yesterday morning to a private sanatorium at 1153 Oak street.

Since she first became aware of the approach of the affliction which now clouds her mind, Countess de Vilder had given every indication of her determination to fight for the retention of her faculties in the privacy of her own room without the assistance of friends or physicians.

It was when her desire to sing became uncontrollable that her plight was deemed sufficiently serious to enlist the aid of her friends.

DESPONDENT AND OUT OF WORK, HE TRIES SUICIDE

SAN FRANCISCO, July 15.—"There is no use living without money. If you haven't got it you might as well die." These words, uttered by Fred Rudcliltz of 3377 Twenty-sixth street, caused his friends to send him to the detention hospital this morning after he had made an attempt to kill himself. Rudcliltz was found in a room filled with the fumes of illuminating gas and was transferred to the Mission hospital. He said he was despondent because of lack of employment, but his friends believe that his mind has given way.

POSTOFFICE CARRIER INJURED IN COLLISION

Van Vranker, a postoffice carrier, was injured this morning when his bicycle collided with a vegetable wagon at Nineteenth street and Tenth avenue. The driver got away before his name could be ascertained. Van Vranker was removed to the Emergency hospital where his cuts, bruises and contusions were treated by Steward Davison.

SAVES WOMAN'S LIFE.

While rowing on Lake Merritt, C. W. Everett, a traveling man registered at Hotel Menlo and an unidentified woman of this city, narrowly escaped with their lives when their ... rowing capsized. Everett seized the woman by the hair while she was sinking for the third time and with the assistance of the upturned boat, he swam ashore with his charge.

WHEAT LIFTED BY STRIKE THREATS

Possible Railroad Tie-Up Causes Uneasiness and Shorts Rush to Cover.

CHICAGO, July 15.—Uneasiness in regard to threats of a railroad tie-up had considerable to do today with lifting the price of wheat. Shorts made a general rush to cover. The opening, which was ⅝ to ⅞c higher, was followed by other gains.

Corn bulged on account of a sharp advance at Buenos Ayres due to unfavorable weather. After opening ⅛c to ¾@1c up prices rose still higher.

Corn No. 2 yellow, 71@71¼c; No. 3 yellow, 70½@70¾c.

Rye—No. 2, 58¾c.

Barley—49@57c.

Timothy—$4@5.25.

Clover—$10.90@13.

Oats hardened with corn and wheat.

Weakness in the hog market had a depressing influence on provisions.

CHICAGO, July 15.—Close: Wheat, July, 78¼c; September, 77¾c.

Corn—July, 69¾c; September, 67¼c.

Oats—July, 36⅝c; September, 35c.

Pork—July, $22.87; September, $21.12.

Lard—July, $10.27; September, $10.40.

Ribs—July, $12.02; September, $11.95.

MINING STOCKS
Furnised by Zadig & Co., Stock Brokers, 324 Bush St., S. F.

CLOSING QUOTATIONS.

	Bid.	Ask.		Bid.	Ask.
Ophir	16	17	S. Nevada	06	07
Mexican	43		Utah	..	04
Gould & C.	03	..	Exchequer	..	05
Best & B	05		Seg Belch	05	..
Con Va	14	15	Overman	21	..
Savage	..	05	Union	12	13
Chollar	03	..	Alta	..	07
Potosi	01	..	Julia	..	03
Hale & Nor	06	07	Caledonia	38	..
Con Imp	..	01	Andes	02	03
Kentuck	..	04	Scorpion	02	03
Confidence	..	23			
TONOPAH.					
Montana	50		J Butler	1.00	1.05½
Tono Ex	..	..	Mizpah Ex	22	..
Macnamara	01	..	Cash Boy	05	..
Midway	19	..	Ton Merger	35	..
Belmont	5.50	..	Mon Pitts Ex	04	..
N Star	24	26	Umatilla	..	01
W End	06	..	G Queen	01	
Rescue Con	11	..	Victor	..	37
GOLDFIELD.					
Gold Con	1.40	..	Gt Bend	03	..
S Kendall	04	..	Florence	35	..
Colum Mt	..	02	Diam B B	..	03
Jumbo Ex	18	19	Comb Frac	04	..
Booth	04	..	Gold Kew	..	05
Blue Bull	..	02	Cracker J	..	02
S Pick Con	06	..	Red Hills	..	01
Blue Bell	..	02	Yellow T	02	..
C O D	02	..	Merger M	10	..
Lone St Con	01		Spear Gold	..	01
Oro	..	10	Dia Fld Daisy	04	..
Atlanta	02	..	Vernal	04	..
CALIFORNIA.					
Argonaut	..	03¾	Bruns Con	01½	..
Central E	12	14			
MANHATTAN.					
Man Con	..	..	Mustang Man.	..	01
Man Dexter	..	01			

SALES.

3000 Midway	15	1000 Rt Mt	39
[illegible]	[illegible]	200 Ophir	18
4000 Rescue	11	500 Scorpion	03
1900 Gold Con	1.40		

GRAIN AND PROVISIONS

Option—	Open.	High.	Low.	Close.
WHEAT—PER BUSHEL.				
July	.77⅝	.78¼	.77¼	.78¼
September	.77½	.77⅞	.88¼	.77¾
December	.80⅞	.80¾	.80⅜	.80¼
CORN—PER BUSHEL.				
July, new	.70¼	.70⅞	.70	.70¼
July, old	.69½	.69½	.69¼	.69⅞
September, new	.67¼	.67⅞	.66⅞	.67¼
September, old	.66⅝	.66⅞	.67⅜	.66¾
December, new	.57¾	.57¼	.56⅞	.57⅜
OATS—PER BUSHEL.				
July	.36⅞	.36⅞	.36⅝	.36⅝
September	.35	.35¼	.34⅞	.35
December	.36¼	.36⅝	.36	.36⅞
PORK—PER BUSHEL.				
July	22.87	22.87	22.87	22.57
September	20.95	21.17	20.90	21.12
LARD—PER 100 LBS.				
July				10.27
September	10.40	10.42	10.40	10.40
October	10.42	10.45	10.42	10.42
SHORT RIBS—PER 100 LBS.				
July	11.95	12.02	11.95	12.02
September	11.90	11.97	11.90	11.95
October	11.52	11.57	11.53	11.55

SAN FRANCISCO STOCK EXCHANGE—OIL.

Amalg Oil	82.00	83.00	Mex Pt cm	14.75	..
Assoc Oil	38.50	39.00	Mex Pt pf	65.00	..
Cal Mid	02½	03	Mid Nor	03¾	04
Central	75	..	New Penn	3..	..
Columbia	77½	81	Piru Oil	19⅞	..
Contl Oil	15	..	Rice R	1.00	1.05
[illegible]	[illegible]	..	Traders Oil	13.00	24.00
Fullerton	3.50	..	Union	[illegible]	[illegible]
Globe	03	..	Union Prd	64.00	
Jade Oil	07		Utd Pt	65.00	66.00
Mar Nor	06¼	06⅝	United Oil	25	27
Mascot Oil	40	[illegible]	W Coast Oil	[illegible]	[illegible]
Mex Pt	75.00	..	W Union	77	1.00

COTTON MARKET

FUTURES.
Quotations today were as follows:

Option—	Open.	High.	Low.	Close.
January	12.38	12.43	12.22	12.22@12.23
March	12.43	12.43	12.23	12.27@12.28
April	.....	.....	.....	12.47@12.49
May	1266	12.72	12.52	12.52@12.55
July	12.40	12.46	12.25	12.25@12.27
August	12.35	12.43	12.18	12.19@12.29
September	.....	.....	.....	12.12@12.14
October	12.29	12.35	12.11	12.13@12.14
November	12.28	12.28	12.28	12.11@12.14
December	12.48	12.53	12.31	12.31@12.32

Market closed steady. Spots unchanged. Middling uplands, 13.25c.

CHICAGO LIVE STOCK

CHICAGO, July 15.—Hogs—Receipts, 80,000; lower. Bulk, $8.70@8.90; light, $5.60@5.95; mixed, $8.45@8.95; heavy, $8.30@8.95; rough, $8.30@8.45; pigs, $8@9.

Cattle—Receipts, 16,000, lower. Beeves, $7.70@9.90; steers, $6.40@8.30; stockers and feeders, $5.80@8; cows and heifers, $3.90@9.10; calves, $7.50@11.

Sheep—Receipts, 28,000; lower. Sheep—$5.25@6.10; yearlings, $5.75@7.50; lambs, $6.30@9.10.

NEW YORK METAL MARKET

NEW YORK, July 15.—Cotton—Spot, quiet; middlings, 13.25c; gulf, 13.50c; no sales.

NEW YORK, July 15.—Lead—Dull, 3.55@3.95c.

Spelter—Quiet, 4.95@5.05c.

NEW YORK, July 15.—Copper—Dull; spot and September, 13.85@13.75c; electrolytic, 13.62@13.87c, lake nominal; casting, 13.50@13.62c.

Tin—Quiet; spot, 31.45@31.55c; September, 31.50@31.65c.

Antimony—Dull, Cookson's, 7.12@7.25.

Iron—Quiet, unchanged.

MONEY AND EXCHANGE

NEW YORK, July 15.—Close: Mercantile paper, 3¾@4½; sterling steady; 60-day bills, $4.8520; demand, $4.8715; commercial bills, $4.84¾@4.85.

Bar silver, 54¾c.

Mexican dollars—42¼c.

Government bonds—Steady; railroad bonds, heavy.

Call money, firmer, 2½@3 per cent; ruling rate, 3 per cent; closing, 2½@2¾ per cent.

Time loans, firm; 60 days, 2¾ per cent; 90 days, 3 per cent; six months, 4@4½ per cent.

SUGAR MARKET

NEW YORK, June 15.—Raw sugar, easy; molasses sugar, 2.64c; centrifugal, 3.29c; refined steady.

SAN FRANCISCO GRAIN MARKET

SAN FRANCISCO, July 15.—Wheat—Easy. Barley—Weak. December, $1.01¼. Cash, $1@1.02½.

BUTTER, EGGS, CHEESE

SAN FRANCISCO, July 15.—Butter—Fancy creamery, 26c.

SAN FRANCISCO, July 15.—... creamery, 26c.

Eggs—Fancy ranch, 28½c.

Cheese—Young Americas, 14@15c.

NEW YORK, July 15.—Butter—Weaker. Receipts, 10,200 tubs; creamery extras, 27@28c; firsts, 24½@26½c.

Cheese—Steady, unchanged. receipts, 2000 boxes.

Eggs—Steady, unchanged. receipts, 13,200 cases.

CHICAGO, July 15.—Butter—Unchanged. Eggs—Lower. Receipts, 13,873 cases; at mark, cases included, 15@18¼c; ordinary firsts, 18¼@18c; firsts, 18½@19c.

NEW YORK STOCK LIST

The following quotations of prices of stocks on the New York Stock Exchange are from J. C. Wilson, member of the New York Stock Exchange, with offices in the Mills building, Montgomery and Bush streets, San Francisco.

Sales.	Stocks—	High.	Low.	Bid.	Ask.
100	Amer Agric	..	..	54½	55½
......	Do pref	..	..	93	94½
500	Alaska Gold M.	27½	26⅞	27	27⅜
100	Allis-Chalmers	9	9	8¾	10½
100	Do pref	41	41	40	43
5700	Amalg Copper	70	68⅞	69⅞	69⅝
300	Amer Beet Sugar	24⅜	23⅞	23⅞	24½
......	Do pref	..	..	76	80
1000	Amer Can Co	27½	27¼	27	27⅜
100	Do pref	90	89⅞	89⅝	90⅞
500	Do pref	51½	51	51	51½
500	Amer Cotton Oil	39⅝	38⅝	39	41½
......	Do pref	..	..	93	95
100	Amer Ice Sec	28¼	28¼	28	29
100	Amer Loco	29½	29½	29	30
100	Do pref	98	98	97	99
2800	Am Smlt & Rf	65⅝	64¼	65¼	65¾
100	Do pref	103⅞	103¼	103¾	103⅞
100	Amer Snuff	163⅝	163⅝	163	167
......	Do pref	..	..	106½	108
......	Amer Sugar	..	..	106	109
100	Do pref	112⅝	112⅝	112½	113⅞
200	Amer Steel Fds	31½	31	31	32
3000	Amer T & T Co.	119⅜	118	118½	118⅝
100	Amer Tob Co	228¾	228¾	228	229
......	Do pref new	106⅞	106¾	106	108
600	Anaconda	30⅞	30½	30⅜	30⅞
200	Atlantic Coast	119	118¾	118	119
2200	A T & S Fe	98⅞	97½	97½	97¾
......	[illegible]	..	..	99⅝	99⅞
......	Do pref	..	..	84¾	84⅞
15300	B & O	88½	87	87	87⅜
1100	Do pref	80	77⅝	77¼	80
1100	B R T	91	90⅝	90⅝	90⅞
2500	Cal Petro	22⅝	20½	20⅞	21
200	Do pref	59¼	58	57	59½
21100	Cana Pacific	188⅞	183⅞	184½	184⅝
8600	C & O	47⅞	46⅞	47⅛	47⅜
200	C & G W	13⅞	13⅞	13⅝	13⅞
500	Do pref	36⅝	35⅝	35⅞	36⅞
1700	C M & St P	98⅞	97⅝	98⅞	99
......	Do pref	..	..	132	134
1900	Cent Leather	36⅞	36	36¼	36⅝
100	Do pref	104	104	103	104
......	[illegible]	40⅞	40⅝	40½	40⅞
100	C C C & St L	35	35	30	36
......	Do pref	..	..	35	48
200	Cons Gas	128	128	128	129
100	Corn Products	8¾	8½	8⅜	8¾
400	Do pref	62⅞	61⅞	62¼	62
400	Del & Hud	147	147	146½	147⅜
200	D & R G	6½	6½	6½	7
800	Do pref	13¼	12⅝	12⅝	13
400	Dist Sec	14⅞	14	14	14½
5500	Erie	28⅛	27⅞	27⅜	27⅝
800	Do first pref	42¾	42	41⅞	42⅞
......	Do 2d pref	..	..	35¼	36⅞
300	F W Woolworth	96¼	95⅞	95⅞	96
......	Do pref	..	..	112½	115
400	Gen Electric	147⅞	146½	146	148
......	Gt Nort Ore	..	..	31	31⅞
600	Do pref	122⅞	122	121⅞	122⅜
400	Goodrich	26	25½	25½	26
100	Guggenheim Ex	..	..	58⅛	59
2800	Inspiration Cop	18½	18⅞	18⅜	18½
100	Ill Central	111½	111½	111	111½
300	Interboro Met	14	13⅞	13⅞	13⅞
100	Do pref	63½	63⅞	62⅞	63
100	Int Harv of N J	105	105	105	108
......	Do pref	..	..	117⅛	119
200	Inter Harv	104	102¼	102⅞	104
......	Do pref	..	..	118	119
100	Int Paper	7⅞	7⅞	7½	8
200	Do pref	33½	33½	33½	33¾
100	Inter Pump pref	12	12	11	13
100	Kresge	97	97	92	104
......	Do pref	..	..	102	104
2100	Lehigh Valley	137¼	135⅞	136	136½
100	L & N	..	..	137	137⅞
100	Mex Petro	61⅞	61⅞	60½	61⅞
100	Miami	22⅝	22⅝	22	22⅜
200	M St P & SS M	122	120	122	124
......	Do pref	..	..	130½	131½
800	Mo Kan & T	14⅞	13⅞	13⅞	14
100	Do pref	32⅞	32⅞	32	33⅞
16500	Mo Pac	12	10½	11½	11⅞
......	Nat Lead	..	..	45	45⅞
......	Nat Lead pref	..	..	104⅞	108
100	Nat Biscuit	130	130	129	135⅞
......	Do pref	..	..	123	130
500	Nev Cons	12⅞	12⅞	12⅞	13⅞
22700	N Y Central	88¼	85⅞	85⅞	85⅞
42500	N Y N H & H	56	49⅞	51	[illegible]
400	N Y Ont & W	20⅞	20½	20⅞	21
600	N & W	104⅞	103⅞	103⅞	104⅞
......	Do pref	..	..	87	89
1900	North Pacific	106⅞	105⅞	109¼	109⅞
6600	Penn R R Co	112	109⅞	110⅞	111
......	Peoples Gas	..	..	119⅞	120⅞
......	[illegible]	..	20½	19	20
2000	Do pref	55⅞	55⅞	55	55⅞
100	P C C & St L	60	69	69	70
......	Do pref	..	..	85	100
800	Pr Steel Car	42⅝	42⅝	42	42⅞
......	Do pref	..	..	102⅞	105
......	Pullman Co	..	..	157	158
400	Ray Cons	21	20⅞	20⅞	21
700	Rumley Co	10	10	9	10⅞
200	Do pref	27⅞	27	25	28
29400	Reading	163⅞	161	162⅞	162⅝
......	Do 1st pref	..	..	88	90
......	Do 2d pref	..	..	86	89
800	Republic S & I	22	21⅞	21⅞	21⅞
......	Do pref	..	..	84	85⅞
400	Sears Roebuck	192⅞	191⅞	191	193
......	Do pref	..	..	122	124
......	Sloss Sheff	..	..	24	30
......	Do pref	..	..	84⅞	90
......	Studebaker Corp	..	..	30⅞	31⅞
......	Do pref	..	..	82⅞	86
15800	So Pac	96⅞	95⅞	96	96⅞
2200	Do pref	23	22⅞	22⅞	23
......	So Ry pref	..	..	75⅞	79
500	Tenn Copper	32⅞	32⅞	32⅞	32⅞
......	Texas Pac	..	..	14⅞	16
1300	Texas Oil	141	139⅞	139⅞	140
400	Third Ave	41	40⅞	40⅞	40⅞
100	Twin City R T	102	102	101	103
......	Underwood	..	..	79	80
......	Do pref	..	..	105⅞	..
300	Union Bag Pa	4⅞	4⅞	4⅞	5⅞
......	Do pref	..	..	..	..
33700	Union Pac	156⅞	154⅞	155⅞	155⅞
200	U S Realty	79⅞	78⅞	78	80
1300	U S Rubber	57	56	56	56⅞
45000	U S Steel Cor	61	59⅞	60⅞	60⅞
100	Do pref	109⅞	109⅞	109⅞	109⅞
2200	Utah Copper	57⅞	56⅞	56⅞	57
200	Va Car Chem pf	28⅞	27⅞	27⅞	28
100	Wabash pref	2⅞	2⅞	2⅞	3
100	Western Union	15	15	15⅞	15⅞
1200	Westinghouse	58⅞	58⅞	58⅞	58⅞
8600	Wis Cent	79	78	78⅞	78⅞
......	S P of Calif	105⅞	105⅞	--	--

835,000 Total shares sold. Bonds, par $2,012,000.

Call loans—Open 2¾, high 3, low 2, last loan 2, ruling rate 3, closed 2@2½.

NEW YORK BOND LIST

At Gen 4s.	95¾	95⅜	Jap 1st 4½s	89	90
At Con 4s.	97¾	98½	SP Con 4s.	88	89½
B & O 4s.	93½	94	D & R G 5s	47	..
B R T 4s.	93½	90	Armour 4½s	92¾	93
Col Ind 5s.	..	75	U S L 4s	99½	99¾
US Rlty 5s	..	88	S P Term 4s	89	89
R I Col 4s.	24½	25	Col So 4½s.	..	85
S P Ref 4s	92	92¼	US Reg 2s.	96⅝	97½
S P Co. 4s.	89¾	90½	US Coupon	97	98
UP 1st 4s.	98¼	98⅝	U S Reg 3s.	101	102
UP Con 4s	91¾	91½	US Coupon	101	102
US Stl 5s	102⅝	102½	US reg 4s	109½	110½
Utd Ry 4s	53⅞	53¾	US Coupon	110	111½
C G& E U5s	92½	93	Panama 2s.	96⅝	..
Am Tb 4s.	98	..	Pan 3s reg	100	102
Am Tb 6s.	121	..	Pan 3s coup.	100	102
Chinese 5s.	89	89½	CB&Q Jt 4s	97½	97¾
Wab Db 4s.	49	50	C&NW 3½s	83	83¼
W Pac 5s.	40	41	S P 4s	72	72¾
Jap 4s	77	80	N P 4s	93	93¼
			Jap 2d 4½s	89	89

SAN FRANCISCO STOCK AND BOND EXCHANGE
J. C. Wilson & Co., Stockbrokers

MISCELLANEOUS BONDS.

	Bid.	Asked
Cal Central Gas & Elec 5s	..	101½
Cal Gas & Elec Gen 5s	92½	92⅞
City Electric Co 5s	..	81½
Gt Western Power Co 5s	77½	..
Los Angeles Gas & Elec Co 5s	99⅞	100½
Los Angeles Ry 5s	102½	103½
Los Angeles Ry 5s	102½	103½
Los Angeles Ry Corp 5s	..	92½
Natomas Con of Cal 6s	29	28
Northern Cal Power Con 5s	78	80
Oakland Gas Light & H 5s	99⅞	..
Omnibus Cable Ry 6s	99½	..
Pac Gas & Elec Co 5s	84⅞	85½
Pac Elec Ry Co 5s	99½	100½
Pac Tel and Tel Co 5s	96⅞	97¼
Sac Elec Gas & Ry 5s	101	..
S P RR Co 1st Ref 4s	91½	92¼
S V Water Co Gen Mtg 4s	93¼	..
Utd RR of S F 4s	58⅞	..
WATER STOCKS.		
Spring Valley Water Co	57½	..
GAS AND ELECTRIC STOCKS.		
N Cal Power Co. Com	12	12¾
INSURANCE STOCKS.		
Firemans Fund	284	..
SAVINGS BANKS.		
German Savings & Loan	2400	..
STREET RAILROAD STOCKS.		
California	..	125
POWDER STOCKS.		
Giant Con Co	79¾	..
OIL STOCKS.		
Associated Oil Co	38⅝	..
MISCELLANEOUS STOCKS.		
Alaska Packers Assn	75	..
Philippine Tel and Tel Corp	..	21

MORNING SALES.

10000 S P Ref 4s	91⅞
4000 Spring Valley Water 4s	93¼
50 Spring Val Water	57¾
400 N Cal Power	12
5 Giant Powder	80¼
5 F F Insurance	285

AFTERNOON SALES—JULY 15.

10000 Cal Central Gas & El 5s	100¼
5000 Gt Western Power	78
1000 Los Angeles Gas & Elec Co 5s	100
2000 Pacific Electric Ry Co 5s	100¼
5000 S P RR Co 1st Ref 4s	91½
2000 S V Water Co Gen Mtg 4s	93¼
25 Spring Valley Water Co	57½
30 Spring Valley Water Co	57½
25 N Cal Power Co Com	12
15 Firemans Fund	283

J. C. WILSON & CO.

MEMBERS

NEW YORK STOCK EXCHANGE
NEW YORK COTTON EXCHANGE
CHICAGO BOARD OF TRADE
THE STOCK AND BOND EXCHANGE, SAN FRANCISCO

Offices,
Mills Bldg., and Palace Hotel
San Francisco.

STOCK MARKET IN FEVERISH MOOD

Another Severe Break in New Haven and Canadian Pacific Causes Losses.

NEW YORK, July 15—Feverish conditions prevailed in today's market, another severe break in New Haven and Canadian Pacific causing general losses. The closing was firm.

LOS ANGELES OIL EXCHANGE.
(Furnished by E. F. Hutton & Co.)

Cal [illegible]		2.35	Pyramid	..	03
C Central	[illegible]		Republic	..	[illegible]
N County	10	..	S W & B	..	03
N Am	..	65	Turner	2.40	..
Pa [illegible]	[illegible]		W K Oil Co	45	50
P Union	01	..			

Roosevelt Confers With Party Leaders

NEW YORK, July 15. — Colonel Roosevelt came to New York today for his weekly visit to Progressive National headquarters. A number of state and city Progressive leaders again met the Colonel and pressed him to reconsider his determination not to run for Governor of New York.

The Colonel had a luncheon engagement at the Colony club with a group of women identified with the social service work of the Progressive party.

Wife Wants Divorce: 'Gambler!' He Retorts

Alleging that his wife has maintained a gambling resort in Oakland and has lost sums of money on race horses, C. B. Tracy, a publisher connected with the Central Labor Council at Los Angeles, has filed a cross-complaint against Mrs. Winifred J. Van Force Tracy. Tracy declares that his wife's action for divorce and injunction against his property has made a big hole in his $5000 annual income and that he has not sufficient money to prosecute his case.

Mrs. Tracy alleges her husband has an affinity and Tracy declares his wife has the whole town of Oakland for affinities.

Mrs. Tracy has asked that her maiden name of Winifred Van Force be restored and that she be allowed the community property and rights.

NEW YORK, July 15.—Urgent selling of New Haven shares, which declined to a new low record by on the stock exchange at 49⅜ at midday, was attended by a considerable unsettlement elsewhere in the stock market.

HOTEL ARRIVALS

HOTEL OAKLAND—Ed J. Cantwell and wife, Washington, D. C.; Joseph V. St. Clair, Mrs. G. W. Ellis, Miss A. M. Ellis, New York; J. A. Starr and wife, New York; Mrs. E. F. Blackwell and family, Sacramento; Mrs. Fred P. Small and daughter, Los Angeles; Joseph Livingston, Los Angeles; Mrs. N. G. Wheeler, Miss Helen B. Wheeler, San Jose; S. R. Eskin and wife, Denver; Wilburn Robinson, F. L. Quinn, E. F. Cowey, New York; J. H. Worden, Fresno; Ben C. Kraus, New York; Bert Asch, Ben Singer, Charles S. Darling, San Francisco; Miss G. Moore, San Jose; Mr. and Mrs. Al Smith, Portland; O. R. Sdrey, Los Angeles; ... Chicago; J. H. Zook, San Diego; Mr. and Mrs. E. R. Richards, Sacramento; W. F. Mills, New York; Claus Johnson, O. N. Olson, Turlock; G. O. Porter, Torrington, Conn.; Herbert P. Gilbert, San Francisco; James J. Keegan, New York; C. W. Hyde, San Francisco; Frank S. Keller, Jr., Chicago; H. E. Morton, Los Angeles; Dr. H. J. Graham, Oroville; C. A. Sands, C. A. Sands, Jr., Los Angeles; W. B. Brophy, Bisbee, Ariz.; F. S. Murphy, Salt Lake; Donly Gray, Visalia; F. H. Kesler, Mrs. G. E. Anthony, Sacramento; J. G. Scott, Mexico; B. S. Coulter, San Francisco; Mrs. Meyer Lissner, Master Jay G. Lissner, Los Angeles; C. G. Walch and wife, Spokane; Miss Moss, Los Angeles; L. W. Nute and wife, Los Angeles; B. F. Driver, Sacramento; Claus Johnson, O. H. Olson, Turlock; Mrs. J. E. Page, Santa Barbara; Miss Moore, Detroit; R. W. Bunyon, San Francisco; H. L. Gleeson, New York; Theodore Rueger, Benicia.

ST. MARK HOTEL—A. J. Fisher and wife, Roseburg, Ore.; Ernest Grummet, Oakland; Will Lawrence and wife, Mrs. Emma Field, Sacramento; A. Field and wife, Sacramento; Mrs. B. Stencel, Oakland; Mrs. J. A. Hundley, Oakland; S. J. Baker, Oakland; J. W. Wilson, Sacramento; F. H. Lonsdale, Fresno; A. P. Elliott, Fresno; J. A. Wren, Dorgan, Michael Dowling, San Francisco; George F. Potts and wife, Kansas City; Daves Marsh and family, Seattle; D. H. Fowler, Aberdeen, Wash.

KEY ROUTE INN—Lula M. Winter, Santa Ana; H. T. Drake, St. Paul, Minn.; Henry East, Oakland; Paul C. Brown and wife, Fresno; A. Ketelsky, Los Angeles; E. F. Smith, Sacramento; E. A. Davis, Dr. A. M. Smith and wife, Oakland.

MARRIAGE, BIRTH AND DEATH NOTICES

MARRIAGE LICENSES.

FOLLIARD-ROSE—David J. Folliard, 29, and Amelia E. Rose, 27, both of Berkeley.

HATCH-GLENNAN—John Hatch, 28, and Margaret Glennan, 24, both of San Francisco.

FLEMING-McCARTHY—Daniel Fleming, 24, and Eleanora T. McCarthy, 28, both of Oakland.

McCONNELL-STRITE—Frank H. McConnell, 33, San Francisco, and Blanche Strite, 31, Berkeley.

McGINNIS-ALLEN—John McGinnis, 31, Escolon, and Alice M. Allen, 27, Oakland.

KRUSE-MONSON—Claude R. Kruse, 27, and Irene S. Monson, 24, both of Berkeley.

CARPENTER-RODDA—George O. Carpenter, 24, and Annarieta Rodda, 17, Berkeley.

DEATHS.

ATWELL—In this city, July 14, Edmund, beloved husband of Lois A. Atwell and brother of Albin Atwell of London, England, a native of England, aged 70 years, 5 months and 26 days.

GANNON—In this city, July ..., dearly beloved wife of the late James Gannon, loving mother of Mary Gannon and Mrs. Nora Ryle and grandmother of Jemima R. Ryle, a native of the city of Limerick, in her 90th year.

Friends and acquaintances are respectfully invited to attend the funeral Thursday, July 16, 1914, at 9:30 o'clock, from her late residence, 176 Kempton avenue, thence to St. Francis de Sales' church, where a requiem mass will be celebrated for the repose of her soul, commencing at 10 o'clock a. m. Interment, St. Mary's cemetery, by automobile. Kindly omit all flowers.

GILMORE—In Berkeley, July 14, 1914, Minor C. Gilmore, beloved husband of Harriet M. Gilmore, a native of Ware, Mass., aged 77 ...

Friends are respectfully invited to attend the funeral services Thursday afternoon, July 16, at 2:30 o'clock, at the parlors of the Albert Brown Co., 2015 University avenue, Berkeley. Services under the auspices of the Brotherhood of Locomotive Engineers, Leland Stanford Division, No. 293.

HEIDER—In this city, July 14, 1914, Adele, daughter of Doretta Heider and sister of Frank C. Heider, ... a native of Germany, aged 35 years, 1 month ... days.

Services and interment private.

KUHLKE—In Hayward, July 13, Maude Maxine, dearly beloved daughter of Mr. and Mrs. Henry W. Kuhlke, a native of Alameda, Cal., aged 3 years, 3 months and 8 days.

S. F. MARKETS

BUTTER, EGGS AND CHEESE.

The only change in butter was an advance of ½c per pound for extras. Eggs remained unchanged. California fancy Young America cheese declined ½c per pound. The sales on 'change were 170 cases of extra butter at 26c per pound, 60 cases of extra eggs at 27½c per dozen, 10 do at 27c and 25 California fancy Young America cheese at 15c per pound.

Cheese—New, per pound: California fancy flats, 13½c; do firsts, 12c; seconds, 10c; California fancy Young America, 15c; do firsts, 14½c; Oregon Young America, 16c; do twins, 15½c; do triplets, 15½c; New York fancy cheddars, twins and triplets, 20c; Wisconsin twins, 18c; do triplets, 19½c.

VEGETABLES.

Potatoes—Delta, 75c@$1.25 per cental in sacks, and $1@1.85 in boxes.

Onions—Red, nominal; yellow, $2@2.65 per cental.

Miscellaneous—Asparagus, 75c@$1.25 per box. Beans—String and wax, 2@4c per pound; Lima, 5@6c. Corn—$1.25@1.75 per sack. Cucumbers—25@50c per box. Eggplant—75c@$1.25 per lug. Garlic—4@5½c. Peppers—Bell, 50@75c per lug; Chile, 50@65c. Squash—Summer, 25@50c, as to package. Tomatoes—River, in lugs, 25@65c; Merced, 15@20c per box. Peas—75c@$1.25 per sack. Rhubarb—75c per box for San Jose.

FRESH FRUITS, ETC.

Strawberries—$1.50@3.50 per chest.
Blackberries—$2@3 per chest.
Raspberries—$3.50@6 per chest.
Loganberries—$4@6 per chest for red and $1@1.50 for black.
Huckleberries—12½@15c per pound.
Watermelon—1¼@1¾c per pound for Imperial Valley ...

... 60c, lugs, 50c@$1.

Pears—Bartlett, wrapped, $1.25@1.50 per box with choice at $1.65@1.75; do No. 2 stock, 50@75c per lug; Dearborn Seedlings, 50c@$1, including lugs.

Plums—Small boxes and crates, 20@50c; lugs, 50@75c; baskets, 25@50c.

Apricots—Small boxes, 25@40c; lugs, 40@65c for small and 75c@$1.25 for large.

Cherries—$1.25@2.50 per crate for Oregon.

Apples—New crop: Astrakhan, 65@75c per box for 4-tier and 40@60c for 4½-tier; Gravenstein, $1@1.25 for 4-tier and 75@90c for 4½-tier; Alexander, 40@85c.

Cantaloupes—Turlock, $1.50@1.75 for ponies and $2@2.25 for standard.

Crabapples—Small boxes, 25@40c, and ... @$1 for lugs.

Grapes—75c@$1 per crate.

Figs—Nominal.

Oranges—Valencias, $1.25@2.25 per box; Mediterranean sweets, $1.25@1.75.

Lemons, etc.—$2.50@5.50 per box; lemonettes, $2.25@3.25; limes, $4.50@5.

Grapefruit—$1.50@2.50 per box.

Bananas—Central American, 3½@4c per lb; Hawaiian, $1@1.75 per bunch.

Pineapples—$1.50@3 per dozen, as to size.

DRIED FRUITS, RAISINS AND HONEY.

Dried Fruits—Prunes, crop of 1913, f. o. b., bulk basis: 30-40s, 7c; 40-50s, 7c; 50-60s, 7¼c; 60-70s, 7½c; 70-80s, 7c; 80-90s, 5¾c; 90-100s, 5½c.

Apricots—Crop of 1914, f. o. b., in 50-lb. boxes, bulk basis: Standard, 9c; choice, 9¾c; extra choice, 10¼c, fancy, 11¼c; Moorparks, fancy, 13c; extra choice, 14c.

Peaches—Crop of 1914, f. o. b., in 50-lb. boxes, bulk basis: Standard, 4¾c; choice, 4½c; extra choice, 4¾c; fancy, 5½c; extra fancy, 6¼c; Jumbo, 7c.

Evaporated apples, 50-lb boxes, 11¼c for fancy, 10½c for extra choice and 10c for choice.

Peaches in sacks, 4¾@5c for choice, 5½c for extra choice and 6c for fancy.

Honey—New crop: Comb, 13@15c per pound for bright Monterey; extracted, 7½@8c for southern water white. Other grades nominal.

Raisins—Crop of 1913, f. o. b., Fresno in round lots for August-September shipment, prices being guaranteed until December 31, except on bulk seeded and ungraded muscatels for manufacturing purposes. Seeded, fancy—16 oz., 6½c per pound, 12 oz., 5½c; bulk, 6c; choice—16 oz., 6c; 12 oz., 5c; bulk, 5½c; loose muscatels, 50-lb. boxes, 1-crown, 4½c; 2-crown, 5c; 3-crown, 5¼c; 4-crown, 5½c; ungraded muscatels, for manufacturing purposes, 5c. London layers, 1914 crop, 3-crown, $1.15 per box, 4-crown, $1.40; 5-crown, $2; $1.15 per box; 4-crown, $1.40; 5-crown, $2; 6-crown, $2.50.

Nuts—Peanuts, 6@7c per pound; pinenuts, 12½@14c; filberts, 13½@15c; pecans, 13@17c; almonds, 16@20c; walnuts, 15@20c for California and 10@15c for Manchurian. The above are jobbing prices.

POULTRY AND GAME.

Poultry—Per dozen: Hens, $4.50@5 for small, $6@8 for large and $10@12 for extras; roosters, $4.50@5 for old; do young, $8@10; broilers, $... for medium; fryers, $6@8; pigeons, $1.25@1.50; squabs, $1.50@2; geese, $2@3 per pair; ducks, $4@5 per dozen for old and $6@8 for young.

Poultry by weight: Hens, 15@16c per pound for common and 17@19c for fancy; large young roosters, 23@26c; broilers, 20@22c for large and 15@26c for small and medium; fryers, 21@23c.

PROVISIONS.

Hams—Prices, per pound: Primrose, 22c; Eastern Star, 21½c; do, skinned, 23¼c; Monarch, 10@12, 18½c; do 12@16, 19c; picnic, 14½c.

Bacon—Primrose, 4@8 lbs, 30c per lb; Eastern Star, 4@8 lbs, 29c, do 6@8, 28c; do 8@10, 27c; do 10@12, 26c; Arrow, 8@10, 26½c; do 10@12, 26c; light, d. s., 8@10, 23c, 10@12, 22c; light medium, 20½c.

Lard—Golden Gate, tierces, 12½c per lb; do 50s, per case, $8.37½; 10s, $7.95; 5s, $8.02½; 3s, $8.10; Arrow Compound, tierces, 9½c per lb; 50s, $4.87½ per case, 10s, $6.15; 5s, $6.22½; 3s, $6.30.

Cooking and Salad Oils—Yellow Arrow cooking oil, 84c per gallon; white, 80c; Primrose salad oil, 49c.

Califene—Half bbls, 10½c per pound; one tierce, 10¼c; two tierces, 10⅛c; five tierces, 10½c; tins, 11¼c; cases, $7.

Barreled Meats—Beef, $23 per bbl; pork, extra prime, $24, do, extras, pig, $30.

Cottolene—Bakers' cottolene, in tierces (about 850 lbs each), 11¼c per lb; in half bbls (about ...

GRAIN TRADE.

Wheat—Spot: Club, $1.57½; Red Russian, $1.57½, Turkey Red, $1.62½, Bluestem, $1.62½, ... Forty-fold, $1.6...

Barley—Spot: Feed, 97½c@$1 per cental for good to No. 1 and $1.02½ for choice bright; shipping and brewing, $1.02½@1.05.

Options—No. 1 feed per cental. No sales. August closed at 97½c bid; December $1.04 bid and $1.04½ asked. May, $1.09½ bid and $1.10 asked. On Saturday December closed at $1.03¾.

Oats—White, $1.25@1.27½ per cental; red, $1.07½@1.15; black, nominal.

HAY AND MILL FEEDS.

Hay—New crop—Fancy wheat (light bales), $11@12 per ton; No. 1 wheat or wheat and oat, $9@10; other grades of same, $7@8.50; tame oat, $7@11; alfalfa, $6@9, wild oat, $6@8; stock, $5@6; barley, $6@8. The above are average wholesale prices on carload lots. Straw, 40@50c per bale.

Mill Feeds—Bran, $25.50@26.50 ton; middlings, $32@33; shorts, $27@28; cracked corn and feed cornmeal, $41@41.50; linseed oil-cake meal, $22@34.50 from the mill, as to quantity; cocoanut cake or meal, $25@26; rolled barley, $21.50@22.50.

SAN FRANCISCO LIVESTOCK MARKET.

The following quotations are furnished by the Western Meat Company, and are based on the gross weight of livestock, weighed and delivered in San Francisco:

Steers—No. 1, weighing over 950 pounds, 6¾@7c per pound; do, under 950 pounds, 6½@6¾c; second quality, all weights, 6¼@6½c; thin, undesirable steers, 4½@5¼c.

Cows and heifers—No. 1, 6@6½c; second quality, 5½@5¾c; common to thin, undesirable cows, 3@5c.

Bulls and stags—Good, 4@4½c; fair, 3½@4c; thin, 2½@3c.

Calves—Light weight, 8½@9c; medium, 8@8½c, heavy, 6½@7c.

Milk lambs—6½@7½c.

Sheep—Wethers, 5@5¾c; ewes, 4@5c; short sheep, ½@¾c less.

Hogs—Hard grain fed, weighing 100 to 150 pounds, 8½c; 150 to 250 pounds, 8¾c; 250 to 350 pounds, 8c; undesirable hogs, 5@6c.

FLOUR AND MILL SPECIALS.

Flour—California family extras, $5.80@6.80 per barrel; baker's extra, $4.80@5.40; superfine, $3.80@4.20.

Specials—Per 100 lbs in 10-lb. sacks: Graham flour, $3.10; entire wheat flour, $3.20; buckwheat flour, $5; self-rising buckwheat, $5.80; rice flour, $5.80; rye flour, $3.80; rye meal, $3.70; cornmeal, yellow and white, $3.30; extra do, $3.60; oat groats, $4.40; buckwheat groats, $8.30; hominy, $3.80; cracked wheat, $3.25; Farina, $4.20; Pearl barley, $5.80@5.80; split peas, $5.80 for yellow and $6.80 for green; oatmeal, $4.40; wheat meal, $4.10; corn flour, $3.30; rolled wheat, $3.70. In 25-lb sacks ... per 100 lbs less for all and 30c less in 5s.

HIDES, WOOL AND TALLOW.

Hides—Sound, dry butchers, per lb, 28@29c; murarins, 27c; veal and calf, 30c, kip, 27c; bulls and stags, 20c; dry salted, 20c; culls, 1c less.

Wet salted: Sound, heavy steers, light hides, medium steers and heavy cows, 15½c; kip, 16c; veal and calf, 18c; bulls and stags, 12c.

Sheep Pelts—Long wool, ... each, medium, 50@90c; short, 25@50c; shearlings, good, 15@25c; lambs, long wool, 40@80c; do, small, 15@35c.

Horse Hides—Wet salted: Large and prime, $2.75@3.25 each; No. 1 large, $2.25@2.75; do, medium, $1.75@2; do, small, 75c@$1.25; do, colts, 25@50c.

Dry ditto: Large, $2@2.25; medium, $1.50@2; small, 50c@$1; colts, 25@50c.

Tallow—No. 1, white and hard, in barrels, 5@5½c per pound; do in cans, 4½@5c; No. 2, dark, 3½@4c; grease, 2@3c.

Wool—California spring clip: San Joaquin valley, 12@15c per pound; middle counties, 15@17c; northern, 17@22c.

BEANS, CORN, HOPS, ETC.

Beans—For recleaned: Bayo, $6.50@7 per ... 6.85; pink, $4.10@4.20; large white, $4@4.20; small do, $5.50@5.60; do, graded, $4.75@5.10; Mexican red, $6@6.50; red kidney, nominal; Blackeye, $...@7.25, cranberry, American, $5.50@5.75; do Manchurian, $3.85@4; horse, $2@2.25; Manchurian butter, $4.70@4.90; Garbanzos, $6.50@6.50.

THE TRIBUNE operates the largest Job Printing Plant in Alameda County. Good work at reasonable figures. Phone Oakland 528.

WANT ADS

Oakland Tribune.

REAL ESTATE

VOL. LXXXI. OAKLAND, CALIFORNIA, WEDNESDAY EVENING, JULY 15, 1914. NO. 145.

Column 1

Oakland Tribune

B. A. FORSTERER,
Publisher and General Manager.
Member American Newspaper Publishers' Association.
Charter Member, Audit Bureau of Circulations.
Exclusive Complete Associated Press Service for Greater Oakland.
TRIBUNE every evening and Sunday morning, 40c a month by carrier; single copies, Daily Edition, 1c; Sunday Edition, 5c. Back numbers 5c per copy and upward.
Subscription rates by mail, postpaid, in United States, Mexico and Canada:
One year .....$4.50 Three months.. 1.20
Six months.... 2.25 One month .... .40
Entered at Oakland Postoffice as second-class matter.
Sample copies free on application.
Publication Office, TRIBUNE building, 13th and Franklin streets. Telephone Oakland 666.

TRIBUNE BRANCH OFFICES IN OAKLAND, 1421 Broadway, adjoining First National Bank.

San Francisco Office—683 Market St., Monadnock Bldg. Phone Kearny 5793.
Berkeley Office, 2142½ Shattuck avenue, next to First National Bank; phone Berkeley 186.
Alameda Office, Schneider's Stationery Store, corner Park street and Santa Clara avenue; phone Alameda 569.
Fruitvale Office, Dawson's Drug Store, Fruitvale avenue and East Fourteenth street; phone Merritt 77.
Melrose Branch Office, Poole Drug Store, corner Forty-seventh avenue and East Fourteenth street; Elmhurst 943.
Dimond Branch, Mr. Mahar, 2148 Hopkins St.
Fitchburg Branch—Callen's Drug Store, East Fourteenth and George streets; phone Merritt 569.
Elmhurst Branch—E. W. Eckhardt, druggist, East Fourteenth street and Bay View avenue; phone Elmhurst 74.
Hayward Branch—J. T. Carren, First National Bank Bldg.
Richmond Branch—Edwin Pascoe, 921 McDonald ave.; phone Richmond 2521.
Point Richmond Branch—J. Casey, 46 Washington avenue; phone Richmond 2561.
San Jose Agency—Geo. D. Abbott, 26 North Second street; phone Main 1474.
Sacramento Agency—429 Ket. Phone Main 3703.
Stockton Agency—317 E. Lafayette street. Phone Stockton 4077.
Manager Foreign Advertising, Will Dana, Lawrence & Cresmer Co., New York—Brunswick bldg., Fifth ave. and Twenty-sixth street; Chicago—Harris Trust building. Will T. Cresmer, representative.
A file of THE TRIBUNE can be secured at the office of Messrs. E. and J. Hardy & Co., 23-31-32 Fleet street, or Daws Steamship Agency, 17 Green street, Charing Cross, London; Albert Peters, No. 8 Unter den Linden, Berlin. News subscriptions and advertisements received here.

TO SUBSCRIBERS.
Subscribers failing to receive their paper within a reasonable hour after publication will please report the same to THE TRIBUNE Office by telephone, and a special messenger will be dispatched with a copy of THE TRIBUNE at once.
Manuscripts or photographs submitted to the editorial department for consideration must have stamps enclosed to ensure the return of same if not accepted.

MORNING TRIBUNE.
Morning TRIBUNE (six days a week), 25c per month.
Entered as second-class matter February 21, 1908, at the Postoffice at Oakland, Cal., under act of Congress March 3, 1879.

Notice to Advertisers

IN ORDER TO PROTECT OUR ADVERTISERS, ALL CANCELLATIONS OF CLASSIFIED ADVERTISING MUST BE IN WRITING

INDEX TO CLASSIFIED ADS.

COLUMN
AGENTS WANTED 5
ACCOUNTANTS 6
APARTMENTS TO LET ..... 8 and 9
ATTORNEYS-AT-LAW 17
AUTOMOBILES 13
BERKELEY APARTMENTS 8
BERKELEY REAL ESTATE 11
BICYCLES, MOTORCYCLES 13
BUSINESS CHANCES ..... 16 and 17
CARPET-LAYING 24
CHILDREN BOARDED 7
CLAIRVOYANTS 2
COUNTRY REAL ESTATE 11
DANCING 24
DAY AND CONTRACT WORK 5
DIAMONDS & OLD GOLD WANTED 24
DETECTIVE AGENCIES 19
DRAYAGE 9
DRESSMAKING 7
EDUCATIONAL 16
FLATS TO LET—FURNISHED 6
FLATS TO LET—UNFURNISHED 7
FLATS FOR SALE 11
FOR SALE—MISCELLANEOUS 14
FRATERNAL DIRECTORY 2
FURS 11
FURNITURE EXCHANGED 14
FURNITURE FOR SALE 14
FURNITURE STORED 14
GARAGES FOR RENT 13
HALLS FOR RENT 9
HELP WANTED—FEMALE ..... 3 and 4
HELP WANTED—MALE 3
HORSES AND VEHICLES 11
HOTELS 9
HOUSES & FLATS WANTED 7
HOUSEKEEPING ROOMS TO LET 8
HOUSES FOR SALE 12
HOUSES TO LET—FURNISHED 6
HOUSES TO LET—UNFURNISHED 6
INVESTMENTS 17
INVALID CHAIRS 7
JAPANESE & CHINESE EMPLOYMENT AGENCIES 5
JUNK 6
LAUNDRIES 7
LOST AND FOUND 2
LOTS FOR SALE 11
LUMBER FOR SALE 11
MASSAGE 9
MATERNITY HOMES 17
MONEY TO LOAN—REAL ESTATE 15
MONEY TO LOAN—CHATTELS ..... 15 and 16
MONEY LOANED ON AUTOS 13
MONEY WANTED 15
MOVING AND STORAGE 12
MUSICAL 16
MUSICAL INSTRUMENTS 11
NOTARY PUBLIC 18
OAKLAND REAL ESTATE 10
OAKLAND PHYSICIANS 17
OLD GOLD & DIAMONDS WANTED 24
OSTEOPATHY 17
PASTURE & FEED 13
PATENT ATTORNEYS 18
PATENT MODELS 18
PARCELS POST 14
PERSONALS 2
PHYSICIANS' DIRECTORY 17
PORTABLE HOUSES 12
POULTRY AND SUPPLIES 11
PROPERTY TO EXCHANGE 13
PROPERTY WANTED 13
ROOFING, ETC. 5
ROOMS AND BOARD 7
ROOMS AND BOARD WANTED 7
ROOMS TO LET—FURNISHED 6
ROOMING HOUSES FOR SALE 11
ROOMING HOUSES WANTED 11
SALESMEN, SOLICITORS 5
SAN LEANDRO REAL ESTATE 11
SEWING MACHINES 9
SITUATIONS WANTED—MALE 5
SPECIAL NOTICES 2
STORES AND OFFICES TO LET 9
TYPEWRITERS 7
WANTED—MISCELLANEOUS 24

Read Tribune Ads—Use Your 'Phone

Column 2

FRATERNAL DIRECTORY

DIRECTORY F. & A. M.

OAKLAND.

LIVE OAK, 61—Friday, Masonic Temple, 12th and Washington sts.

OAKLAND, 188—Sat. evening, Masonic Temple, 12th and Washington sts.

OAKLAND, 188—No meetings until September. Aug. 1, Masonic Temple, 12th and Washington sts.

STANDARD LODGE, U. D.—Mon. even., Masonic Temple, 12th and Washington.

Scottish Rite Bodies
Cathedral, 15th and Madison sts. 6° and 7°. Arthur H. Ziegler, presiding.

Aahmes Temple
A. A. O. N. M. S.—Stated meeting third Wednesday; all Nobles welcome. Hotel Oakland, 13th-Alice.

I. O. O. F.
PORTER LODGE, No. 272, I. O. O. F., meets Wednesday evening at Porter hall, 19th and Grove streets; first degree.

I. O. O. F. M. U.
Loyal Manchester Lodge No. 8058. Meets every Tuesday evening, Blake Hall, 559 12th; B. S. Bartley, secretary; phone Piedmont 5882.

T.O.T.E.

Imp'd Ord. Red Men
Tecumseh Tribe No. 62 meets every Wed. sleep in Loring Hall, 631 11th st., at 8 p. m. Visiting brethren cordially invited to attend. M. A. Schafer, Sachem; C. Wallburg, C. of R. Phone Pied. 710.

Knights of Columbus
Oakland Council No. 784, meets 2d and 4th Wednesdays at Corinthian Hall, Pacific Bldg., 16th and Jefferson; Jos. A. Kennedy, G. K.; John J. Flynn, F. S.

Knights of Pythias
Oakland Lodge, 103, K. of P., meets every Thursday in Pythian Castle, 12th and Alice sts. Chas. O. Mann, C. C.; Jas. Denniston, K. of R. & S.

M. W. A.
OAKLAND CAMP, No. 7226, meets every Friday evening at Pacific Bldg., 14th-Jefferson. Social evening Friday, July 17, 1914.

ORDER OF SCOTTISH CLANS—Clan Mac Donald No. 79. Meets every 2nd and 4th Fridays in Loring Hall, 11th and Clay sts. Andrew Proctor, Secretary. Address 960 54th st.

Jr. O. U. A. M.
Custer Council No. 42, meets every Tuesday evening at Custer Hall, 1117 Webster st.

OAKLAND LODGE, No. 324, LOYAL ORDER OF MOOSE, meets every Friday night at Moose Hall, 12th and Clay sts. W. J. Hamilton, Secy.

SPECIAL NOTICES

AAA— Small Investors
Oil lands, $2 down, $1 per mo; safer than stock. Box 3891, Tribune.

A—HELIOS, HELIOS, HELIOS. Electric Co.; everything electrical. 810 Franklin, phone Oakland 2516.

DOCTORS for men; strictly confidential; consultation free. Dr. Hall, 707 Broadway, upstairs, near 7th, Oakland.

GAS Consumers' Association reduces your bills 25% to 20%. 764 12th st.

OAKLAND-CALIFORNIA TOWEL CO. Towel service supplied. Phone Oak. 983.

PERSONALS

ANY girl in sorrow and perplexity will find a home and a friend in Rest Cottage, 2107 13th ave., Dimond car; it's also a refuge for women and girls who have lost their way and wish to live a better life. Phone Merritt 2196.

ANY poor girl in need of a friend, a home or advice, is invited to call or write the matron of The Salvation Army Home, 5205 Harrison ave., Oakland. Phone Merritt 2827.

AN ideal place for nervous and mental cases.; reas. 2850 E. 14th st.; Mer. 308.

L. S. CLARK, Atty-at-Law, 701 Jackson st. Consultation free; open evenings.

MARRY—Many wealthy members wishing early marriage; particulars free; making happy marriages. Reliable Club; Mrs. Wrubel, 752 18th st., cor. Brush, Oak.

RHEUMATIC diseases remedied by spinal treats.; consultation free. E. Forbes, 1707 Grove st.; phone Oakland 7250.

LOST AND FOUND

FOUND—Letter addressed to May. Call at 558 Williams st. and pay expenses; call 5 o'clock.

LOST in Berkeley, Collie-Shepherd dog, 1 year old; yellowish, with white on head, face and breast; reward. Phone Berkeley 8351.

LOST—Wedding ring; initials inside O. M. to E. D.; on 12th st. Tuesday noon; reward. Finder please call at 1217 Webster st., or phone Oakland 211.

LOST—Gold fob on leather ribbon; initials "G. H. L." Return to Moss Glove House, 459 13th st., and receive reward.

LOST—Small yellow dog with long tail, near Perry and Chetwood, Monday night; reward. 216 Perry st., Oakland.

LOST—About 2 weeks ago, bracelet set with amethysts and engraved "Addie"; reward for return. Phone Piedmont 3388; Skidmore.

LOST—Sunday afternoon, bet. Mills College and the Boulevard, open-faced gold watch and fob; reward. 3215 Telegraph ave.; phone Piedmont 6366.

LOST—Bet. 22d and 14th sts., on Telegraph ave., initials "R. W." key, and $2.60; if returned party can have cash. 538 22d st.

LOST—Amethyst pin setting; enamel and pearls; return to 1425 Broadway; reward.

LOST—Bet. Wood and Pine, bet. 12 and 1, July 12, watch fob monogramed J. J.; reward. Phone Oakland 3219.

LOST, strayed or stolen, a gray Dane with collar and license. Return 2647 E. 14th st.; reward.

LOST—Fox terrier, white body, black spot over one eye; soon pregnant; reward. F. Viera, 983 56th st.

LOST—A gold locket fob with monogram on back B. L. M.; reward. Return to 5560 Lawton ave., Oak.; Pied. 6530.

LOST—Child's rubber-tired trevole; reward. Return to 2929 East 22d street.

LOST—Fountain pen, silver mounted; initials J. K. Phone Pied. 5528; reward.

LOST—Old velvet lap robe on Boulevard; reward. Merritt 202.

JUNK

RAGS, bottles, old papers, magazines, etc.; top prices; prompt attention. 433 4th st.; phone Oakland 2081. Leah 4467.

Column 3

CLAIRVOYANTS

A Proud Record Ten Years in Oakland
Prof. J. Brown
1330 SAN PABLO AVE., NR. KAHN'S.
I absolutely guarantee to make no charge if I fail to satisfy you in everything pertaining to your every-day affairs. An interview will convince you. Prof. Brown stands in a class by himself.
My record for successful work during the past year is as follows:
REUNITED 162 COUPLES.
BROUGHT ABOUT 227 MARRIAGES.
LOCATED 2 BURIED TREASURES.
LOCATED 27 ABSENT PERSONS.
OVERCAME 220 RIVALS.
REMOVED 37 EVIL INFLUENCES.
CURED 84 CASES THAT BAFFLED THE DOCTORS.
WHATEVER YOUR TROUBLE I CAN
NO CHARGE UNLESS SATISFIED.
THIS WEEK 50c.
NO FEE IN ADVANCE.
HOURS 9 TO 9.

THIS IS THE MAN YOU ARE SEEKING
DIFFERENT FROM ALL OTHERS.
THE MYSTIC
412 20th St.
Between Broadway and Franklin.
THE TRUTH—OR NOTHING.
If you want the TRUTH—good or bad—the TRUTH—OR NOTHING—you MUST come to me SOME time. WHY NOT NOW? You FEEL the impulse to call. WHY DELAY?
Ladies 50c; gentlemen $1. Hours 10 to 7. Sundays, 11 to 4. Closed on Fridays. No sign. Only name "L'ECLAIRE" on door. Please bring this adv.

P=S=Y=C=H=I=C
CORLETT
HONEST, FEARLESS AND CAPABLE.
He brings immediate relief, his power not meant to gratify the idle curious, but to direct, advise and help men and women who are in trouble and suspense concerning the everyday affairs of life.
Have you been separated from the one you love and are you spending your days in the vain effort to forget? Hundreds have been united by Corlett through the marvelous, inexplicable power at his command.
For prompt and satisfactory results in matters of love, marriage, business, etc., consult Corlett. No sign, only name. Hours 10-7; Sunday 11-4. Ladies 50c, gents, $1.
620 HOBART STREET
West of T. M. C. A.
Between Telegraph and Grove.

Le Vern
the honest clairvoyant, is the one you will eventually consult.
WHY NOT NOW?
Special Reading 50c.
907 Washington, cor. 9th; hours 10-8.

CARD-READING by lady 25c; astrology. Removed to 927 Clay st., near 10th.

MRS. CLARK, gifted clairvoyant, card reader; years' exp.; pri. res. 226 11th st.

HELP WANTED—MALE

AA—Don't be a dead one; learn trade, cheapest tuition, highest wages, no fake; cannot supply demand for barbers. National Barber School, 473 9th.

AAA—WANTED — Planing mill hands, bench and machine men, to stay away from Stockton; STRIKE ON.

ARMY OF UNITED STATES. MEN WANTED: Able-bodied, unmarried men between ages of 18 and 35; citizens of United States of good character and temperate habits, who can speak, read and write the English language. For information apply to Recruiting Officer, 909 Broadway, Oakland, Cal.

AUTO engineering school, 5702 Adeline, Oak.; estab. 1906.; driving and repairing.

BOY with bicycle to work in drug store. Apply at 1417 23d ave., Abreu's Drug Store.

GOOD boy wanted to deliver milk; $10 a month and board to start. Ing, at grain store, 40th-San Pablo, for Mr. Harris Stevens, Thursday before 10 a. m.

GOVERNMENT POSITIONS are easy to get; my free booklet Y-247 tells how; write today—now. Earl Hopkins, Washington, D. C.

GOOD steady driver for dyeing and cleaning wagon; cash bond required. Box 4123, Tribune.

MEN, learn barber trade; 8 weeks complete; positions guaranteed. Moler Barber College, 710 Howard, nr. 3d S. F.

MEN with patentable ideas write Randolph & Co., patent sol., Washington, DC.

RAILROAD firemen, brakemen, $120; experience unnecessary; send age, postage. Railway, Box 3902, Tribune.

TWO first-class carpenters. Phone Oak. 5668, after 6 p. m.

WANTED — Plasterers, plumbers, sheet metal workers and first-class barbers for out-of-town. Apply 262 Russ Bldg., San Francisco.

WANTED—Young man to operate moving picture machine; to right party will give interest in business; state age and experience. Box 4123, Tribune.

WANTED—A young or middle-aged man to collect and deliver goods; must furnish cash bond of $250; wages $60 per mo. 429 Castro st.

WANTED — Apprentice to architect to learn profession. Apply 430 Albany Block.

YOUNG man for outside work. Call bet. 7 and 7:30 p. m., 402 Dalziel Bldg.

HELP WANTED—FEMALE

ATTENTION!
LEARN HAIRDRESSING.
THE FAMOUS PEAVY P. V. SYSTEM; enroll now. CALIFORNIA SCHOOL OF HAIRDRESSING, 470 13TH ST., Smith Bros. Bldg., Oakland, second floor.

A WELL-APPEARING young lady clerk wanted by July 20, at White's Shootorium, 461 7th st.; steady employment, good wages, advancement; applications received afternoons, evenings this week.

AT Success Emp. Agency, 411 15th st.—Wanted: Housegirls, cooks; $35, $40; second girls, waitresses, etc. Oak. 737.

AT SELECT female help; best positions secured. Swift Employment Agency, 1512 Bdwy., room 220. Phone Oak. 933.

A NEAT, reliable girl for general housework; 2 in family; wages $25. Phone Piedmont 6261.

A good CORSET girl one who understands alterations. Box 11871, Tribune.

BANK wants woman well acquainted in her neighborhood to say good word among possible depositors; good pay for intelligent, spare-time work. Box 11883, Tribune.

BEST domestic help, male and female; cooks, waitresses, chambermaids; city and country. 827 Jefferson; Oak. 8754.

LADY wanted who understands sewing. Apply at Mund's, the Hatter, 2066 University ave., Berkeley.

COMPETENT help wanted. Mrs. Nelson's Employment Agency, 1512 Broadway; phone Oakland 1946.

COMPETENT Protestant girl for general housework; references. Berk. 5280.

EXPERIENCED hairdressers and manicurists wanted. Apply at Diehl's Hair Store, 469 14th st., bet. Bdwy and Washington.

GIRL for candy factory; $6 per week. 948 Kingston ave.; phone Piedmont 6485.

Column 4

HELP WANTED—FEMALE (Continued)

EXPERIENCED chocolate dippers; steady positions. Apply at E. Lehnhardt, Candy Factory, 24th and Grove sts.

GIRL for housework; no cooking or washing; $15 per mo. 759 8th st.

MORE female help needed; no fee till position is accepted. Oak. Employment Agency, 1455 Franklin; Oak. 5388.

MIDDLE-AGED woman to do housework; wages $20 a mo.; 3 in family. Northeast corner of 54th and San Pablo ave.

MAID to assist housework and care of child; $20. Phone Oakland 935.

NURSES' headquarters. Oak. Emp. Agcy., 1455 Franklin; Oak. 5388; register.

Peoples' Emp. Agency
719 15th st.; phone Oakland 4405.
We have first-class help listed for all positions.

PRACTICAL help will be sent any woman or girl of the segregated district whose livelihood is affected by the passage of the red light injunction and abatement law. Apply by phone, Merritt 2050.

RELIABLE party to assist with children and upstairs work, $20; ref. 61 Santa Clara ave.; take Oak. ave. car.

TWO waitresses, country, $30; infant's nurse, $30; woman 2d wk. and sewing; 2d cook $35, found; girls for gen. work. Woman's Emp. Agency, Oak. 3359.

TALL, strong, energetic woman for care of invalid during day, and gen. housework; Protestant; $20. Piedmont 951.

WANTED—Nurse; references; wages $40 per month. 2025 Oakland ave., Piedmont; apply Thursday morning.

WANTED—Experienced salesladies for waist and petticoat dept.; no others need apply. Second floor, Kahn Bros.

WANTED—Good cook for work in private family; also nurse maid; ref. Apply 312 Warwick, nr. Perkins.

WANTED—Capable girl for gen. housework; washing sent out; 4 in family; $25. Phone Piedmont 4241.

WANTED—Girl for cooking and general housework. 3912 Telegraph.

WANTED—Woman to assist in nursery. 303 42d st. Ladies' Relief Society.

SITUATIONS WANTED MALE

ALL advertisements of carpenters, painters and all building trades appear under "Day and Contract Work" at end of this classification.

A CHINESE cook wishes position in family or boarding house. 264 8th st.; phone Lakeside 3790.

A RELIABLE man wants work; housecleaning, window cleaning; experienced; references. Phone Lakeside 1130.

A FINE Japanese laundry boy wants position in family as laundryer or houseworker. George, phone Oakland 8207.

BOOKKEEPER, 10 years' experience, will be open for position after July 20; rapid and accurate; desire to connect with good firm. Box 44, Tribune, S. F.

BOY 18 wants work of any kind. Phone Merritt 3268 after 5 p. m.

CHAUFFEUR wishes driving by month, also day, hour or up. anywhere; single, reliable. Ernest; phone Piedmont 1916.

CHINESE boy wishes position in private family; willing to do anything. Lim, 387 8th st.

CHINESE cook wishes position in private family. Apply Lim Tie, 835 Vista st.

CHINESE cook wishes position in boarding house. Sing, 835 Vista st.

DRIVER, boy bet. 18-19, wants position; knows streets on both sides of the bay. Box 11872, Tribune.

GARDENER, single, experienced in landscape, greenhouse, fruit and ornamental trees, and every other line, wishes position; refs. Box 46 Tribune, S. F.

HOUSEWORK wanted by Japanese boy by the day or hour. Call, Oakland 5834 at 7 p. m.

JAPANESE boy wants situation; any kind extra work after 6 p. m. Call up after 6:30 p. m., Oakland 3433.

JAPANESE first-class cook wants position in private family; has references. Key 619 Franklin st.; phone Oak. 6434.

JAPANESE, excellent cook, wants position in private family; has refs. Charley, 619 Franklin st.; phone Oakland 6434.

JAPANESE good cook, wants position in family; city or country. Harry.

JAPANESE man wants position; garage work, any time. Tel. Pied. 993.

JAPANESE boy wants position to do cooking and housework. Oak. 8755.

MAN and wife wish position as cook and helper. Address W. S. G., 916 E. 13th st., East Oakland.

MACHINIST, first-class, good draftsman, wants position operating, repairing or installing machinery; out of town not objected to. Box 11389, Tribune.

MIDDLE-AGED choreman would like situation, private or ranch; sober and willing; wages $25. Box 3956, Tribune.

MAN wants work, half-day, anything, office or store preferred; speaks Italian and English language. Box 90, Tribune.

POSITION as cook by young Chinese boy in family where second girl is kept; answer by mail only. Jee, 2150 Dwight way, Berkeley.

RELIABLE motorcycle man 21 years old, does typing, shorthand and general office work; can furnish bond and references; permanent position, reasonable salary. Bkly Hotel, Rm 404; Bkly 4929.

RELIABLE Japanese school boy wants work. S. Ohara; phone Oakland 4548.

SIT wanted by Japanese boy as chauffeur or take care your machine; understands all machinery of autos. John Hiro, P. O. Box 1, Alameda.

SOBER, elderly man wishes light work; home more than high wages; references. Box 4112, Tribune.

DAY AND CONTRACT WORK

AAA—PAINTING, tinting, paperhanging, roofs, tarring; carp.; reas. Berk. 7087.

AA—CARP., repairing and jobbing; guaranteed work. 855 Apgar, Pied. 4156.

CEMENT and concrete work, sidewalks, etc. Alfred Cords, Inc. Phone Oak. 8300.

I DO carpentering, painting, prices to suit the times. Robinson; Oak. 9585.

PAPERING and tinting by day, rooms papered, $4. H. Swan, Lakeside 4020.

PAINTING, tinting, papering. S. E. Miller, 820 20th st.; phone Oakland 6371.

PAINTING in all its branches. J. D. Gibbs, 1717 96th ave.; Elm. 172.

ROOFING, ETC.

H. J. EDWARDS, shingler, 25 years practice in Oakland; work guaranteed; estimates furn. Res. 1215 Poplar; Oak. 7246.

SITUATIONS WANTED FEMALE

A COMPETENT young lady would like position as clerk in store; necessary experience and ability; good refs. Phone Oakland 2642.

A BRIGHT, young, capable woman wants [illegible] and general housework; fine cook; ref.; home nights, $25 or $30. Oakland 737.

A STEADY, refined young woman wants housework and cooking, city or country; $20 to $25. Oak. 5288.

A VERY smart woman wishes sewing or to make herself generally useful; $1.50 per day. Box 11883, Tribune.

A YOUNG, strong German woman wishes day work, washing and ironing, or cleaning. 501 Jackson st.

Column 5

SITUATIONS WANTED FEMALE—Continued.

HOUSECLEANING or washing wanted. Finnish woman. Phone Berkeley 5265.

EXPERIENCED dressmaker, $2 a day or $10 a week. Phone Berkeley 5763.

EXPERIENCED girl wants work; good cook; fine salad maker, etc.; wants 8 hours work a day. Oakland 737.

A YOUNG lady with experience as dental assistant would like position with dentist or physician. Lakeside 1912.

A FIRST-CLASS dressmaker; fit guaranteed; patterns cut to measure; sum. rates. 2434 Grove, Apt. 8; Oak. 4016.

A MIDDLE-AGED French lady wants work at cooking in private family. 725 Sycamore st., Oakland.

A RELIABLE woman wants work, washing or cleaning by day or hour, on Monday or Wednesday. Phone Lakeside 1130.

A GERMAN girl desires position with children or general housework. Phone [illegible]

A CAPABLE woman wishes care of an elderly lady or children 2 or 3 afternoons a week or evenings. Phone Pied. 2636.

A WILLING, middle-aged woman wishes to assist in housework and care of children; wages $20. Phone Piedmont 3149.

A CLEAN, competent, economical woman wants cooking; city or country. Phone Oakland 5288.

AMERICAN woman, good laundress, wants work Thursday, Friday. Phone Merritt 4055.

A JAPANESE girl wants position as good cook and housework. Phone Oak. 3433.

BY experienced colored lady as cook; best refs. Call or send card, Mrs. A. Jackson, 556 Magnolia st.

COMPETENT, sensible, neat, economical woman wants housework and cooking; fam. or boarding house. Oak. 5288.

COMPETENT woman wishes housework and cooking; small family; reference. Box 11463, Tribune.

COOK wants position in small family; no washing. 2137 Mitchell st.; phone Merritt 3018.

COMPETENT colored woman cook wants work in boarding house or restaurant; can butcher. 677 5th st.

CAPABLE, practical nurse, neat housekeeper, good cook, wishes position. 812 Apgar st., Y. W. C. A.; Oakland 3314.

CASHIER wishes position; 3 years' P. O. experience. 444 43d st.

CHILDREN taken care of, 25c a day. 4018 Telegraph. Piedmont 8422.

DRESSMAKER, experienced, would like engagements by the day. Phone Oakland 5419.

DRESSMAKER would like few more engagements; best ref.; $1.75 per day. Phone Merritt 1982.

EXPERIENCED laundress wishes work on Thursday, Friday and Monday. Phone Oakland 8025 after 6 p. m.

EXPERIENCED phone exchange operator wishes position at private exchange, or office work. Box 4126, Tribune.

EXPERIENCED young lady, 19, would like situation as operator in telephone exchange. Address Box 4131, Tribune.

FRENCH governess wishes visiting position; will do fine needlework and assist otherwise. Phone Lakeside 3698; 1224 Alice.

FRENCH governess wishes visiting position; will do fine needlework; assist otherwise. Lakeside 3698. 1224 Alice.

GERMAN woman wishes any kind of day work or care of children evenings. Phone Oak. 7488 from 5 to 7 p. m.

GIRL wishes housework and cooking in small family of adults; Oakland or Alameda. Phone Oakland 4604.

GOOD, strong, economical woman wants cooking in family or boarding house. Oak. 5288.

GOOD laundress wishes work by the whole day; first-class reference. Phone Piedmont 5647, evenings.

JAPANESE lady wants position to care for little baby, 5 or 6 hours daily, except Sunday, in nice family, without room. Misao, 274 11th st.

JAPANESE girl wants position as cook. Phone Oakland 8240.

JAPANESE young girl, wants position, school girl; small family. Tel. Pied. 993.

LADY with boy 3 years old would like position in refined home; good housekeeper, small wages. 520 43d st.

MOTHER and daughter would like a place where she could work for house rent; would go in a widower's home; good cook and housekeeper; have own furniture. Mrs. Smith, 1880A Filbert, San Francisco.

NURSES of all kinds waiting for call; will act promptly. 1455 Franklin. Oak. 5288.

NEAT woman; assist housework; 9 a. m. to 5 p. m.; $4 week; no Sunday work; sleep home. Box 11381, Tribune.

NURSE in suburbs; will board and care for invalid or aged colple; nice home, large sunny yard. Phone Elmhurst 318.

PRACTICAL NURSE wishes position; maternity cases taken. Phone Lakeside 2402.

PRACTICAL intelligent woman would like position as nurse and companion; best refs. Phone Oakland 4405.

PRACTICAL nurse, local reference, good in all cases. 472 Crescent st., Oakland; phone Elmhurst 81.

REFINED woman to assist woman alone; light house duties; moderate remuneration; one interested Christian Science preferred. Box 4110, Tribune.

RUSSIAN massage at your home; high grade work; terms reasonable. Phone Oakland 737.

REFINED lady handy with needle, would sew with good dressmaker. 1377 E. 27th st.; phone Merritt 1225.

SCHOOL girl wants to work for room and board, and low wages. Address 1670 34th st.

WANTED—Position in a church, piano or reed organ small choir. Address 588 25th st., Oakland.

WANTED by elderly woman, good cook and housekeeper, work for elderly couple. 2327 Grove st.

WOMAN wants work by the day; seamstress and housework; no washing; $1.60 a day. Phone Piedmont 8422.

WOMAN wants work by day or week. Phone Oakland 1320.

YOUNG lady with experience, would like office work of any kind; typing, bookkeeping and general office work. Phone Oakland 2642.

YOUNG woman would like day work. Alameda 2626.

JAPANESE AND CHINESE EMPLOYMENT AGENCIES

JAP Employment Agency of Nippon Home, 315 7th st. Oakland 3916.

AA—JAPANESE and Chinese Emp. Office, 727 Harrison st.; phone Oak. 5522.

AGENTS WANTED

AGENTS wanted to sell mantle lamps on commission. Inquire 1086 14th st.

SALESMEN—SOLICITORS

WANTED—Good salesman for high-class subdivision, centrally located; highest commission paid. 272 Bacon Bldg.

WANTED— Solicitor and salesmen; permanent position. Apply 465 12th st.

WANTED—A solicitor. Domestic Cleaning and Dyeing Works, 336 6th st.

Job Printing at THE TRIBUNE Office.

Column 6

HOUSES TO LET FURNISHED

AN elegant 8-room house with garage; will lease 6 mo. or more. Phone Piedmont 2108. 6429 Telegraph.

A 6-ROOM 2-story house, large lawn and garden, on 8th ave. car, 1200 E. 23th st., $37.50. Owner on prem. or call Oak. 3670.

COTTAGE 5 rooms, bath, $30; other 3 rooms, bath, $26; fine yard; handy trains. Key at 1720 Webster.

FOR RENT—5-room cor. cottage with bath; high basement and back yard. 2002 E. 20th st.

FURN. house, 8 rms., newly decorated; must rent by 1st. Phone Berk. 4279.

FURNISHED cottage 9 rooms; 4 rented; pretty; S. P. station. 729 5th ave.

KREEKHOLM COURT, 622 48th, nr. Shat. ave.; fine grounds; 3 rms. and bath cot., $15; 5-rm. up. sun. fl., $25; mod fur.

MODERN 4-room furnished bungalow; 1638 E. 20th st.; 1 block to car line; key.

MOD. 5 room bungalow, with or without furn.; responsible party. Oak. 3657.

NICELY furnished cottage of 5 rooms; modern; rent $20. 1092 66th st.

SUNNY 6-room cottage; every convenience; large yard; adults. 1836 E. 25th st.

TWO 2-room houses, furn. for hskpg.; run. water and gas; $10-$12. 168 5th st.

TWO RM. cottage in rear; furn. for hkpg; no children; rent $8. 630 Linden st.

UPPER 6-room flat; sunny, modern; nr. K. R.; $25. 620 37th st. Piedmont 2588.

7 rms. on Oakland ave., furn.; $30. (582)
6 rms. on 36th st.; well furn.; $40. (568)
4 rms. and sleep. porch on 54th st.; well furn.; $30. (536)
7 rms.; 4 bedrooms; piano; well furn.; nr. K. R.; $45. (515)
7 rms. and sleeping porch; well furn.; Piedmont; swell; $60. (400)
ALAMEDA COUNTY REALTY CO., Inc., 519 Syndicate Bldg., 1440 Broadway. Phone Oakland 2061.

8-room house, completely furnished; piano; hardwood floors; good yard; 1 blk. to cars; good sleeping porch; good 2-room cottage in rear; 1 block to entrance Piedmont Park. Will lease for 1 year or more at $65. (585)
ALAMEDA COUNTY REALTY CO., Inc., 519 Syndicate Bldg., 1440 Broadway. Phone Oakland 2061.

4-r. bungalow; hdw. floors; piano; best of furn.; $30. (565)
6-r. bung.; good; handy K. R.; $45. (563)
3-r. bung.; Teleg., nr. 65th st.; $17. (562)
5-r bung., well furn.; nr. Piedmont K. R.; $45. (469)
5-r. cottage; hdw. floors; nr. K. R.; well furn.; $35. (440)
ALAMEDA COUNTY REALTY CO., Inc., 519 Syndicate Bldg., 1440 Broadway. Phone Oakland 2061.

5-ROOM bungalow, large yard, berries and fruit; near S. P., Key Route and cars; choice neighborhood; $30; water free. 1516 Edith st., Berkeley.

$6—FOR A MAN, 1-room cottage, furnished complete for cooking. 214 11th st., 4 blks. east of Broadway.

$30—7-ROOM house, furn. or partly furn., on Oakland ave. Phone Alameda 1267.

HOUSES TO LET UNFURNISHED

A MODERN 9-rm. house, like new; reasonable to right party; also furn. cottage of 4 rms. 467 38th st.

A1—8 ROOMS and sleeping porch.; elect. light and gas; near Merritt Hospital; fine location; rent $30. Oak. 2900.

AA—FIVE mod., clean rms.; finest neighborhood; 368 61st. College.

BEAUTIFUL cottage 5 large rooms; reception hall and sleeping porch; close to 3 car lines and Claremont Key Route. 638 54th st., or phone Pied. 2687.

COTTAGE 5 rooms and bath; water included; large basement; block to K. R. 808 54th st.; phone Piedmont 2629.

FOR RENT—6-room cottage and bath; water free. Phone Merritt 4722.

MODERN 6-room cottage, clean and attractive, floored basement $6x50; sunny and light; $20. 2236 E. 23d st.

MODERN 6-rm. bungalow; garage; sleep. pch., garden; $22.50. 2837 22d ave.

NEW Lakeside home, 6 rms., sleep. porch, hardwood floors, large yard. Phone Lakeside 1523.

NICE 6-room house; gas, electricity; rent $15. 1092 66th st.

RENT or lease 5-room modern cottage, furniture and pianola; piano for sale. 3257 Grove st.

TWO five-room bungalows for rent on 49th st.; Phone Pied. 8232; $20.

7-ROOM house and 2 decks, good as new, modern, furnace, barn, garage; on Alcatraz ave., near College.....$45.00
5-room new modern cement bungalow; convenient to Key Route $30.00
7 rooms and sleeping porch, a snap at $37.50
Particulars about other houses for rent in Claremont district.
J. R. STEEVES,
6054 College ave.

5-r. bung., close to town; $32.50. (518)
5-r. cottage, 38th st.; $20. (529)
6-r. bung., Linda Vista; $40. (547)
5-r. cottage; near K. R.; $21.50. (557)
6-r. cottage, 29th st.; $20. (561)
ALAMEDA COUNTY REALTY CO., Inc., 519 Syndicate Bldg., 1440 Broadway. Phone Oakland 2061.

6-RM. house at 3566 Dimond ave.; garden, lawn; beautiful neighborhood; $20 mo.

5-RM. cottage on 66th st. nr. Shattuck; $18. Merritt 4032.

Job Printing at THE TRIBUNE Office.

FLATS TO LET FURNISHED

FIVE-ROOM lower flat with bath, situated in beautiful Rock Ridge district. 5761 Broadway, phone Piedmont 4017.

ELEGANTLY furn. 4-room flat, piano; nr. K. R.; reasonable. 3809 Howe st.

MODERN sunny finely furnished 6-room upper flat; reasonable to permanent tenant; adults only. 3124 Grove st.

NICELY fur

Column 8

HOUSEKEEPING ROOMS

A 2-ROOM apt., $18; also single housekeeping rooms, bath, phone, running water, close in. 637 16th st., Oak 7592.

AA—RIGHT in town, most prettily furn. Refined neighborhood; $3 to $3.50 week. VIRGINIA APTS., 1756 Franklin.

A—1414 ALICE ST., near Hotel Oakland, newly furn. rooms, $8-$20 mo.; kitchen; beautiful grounds. Phone Lakeside 2968.

A—SUNNY, front, con. rooms; garage, run. water, gas range, bath, phone, yd.; $2.50 wk. up. 1206 Brush, cor 13th.

AA—3 SUN. rms. for 4; coal range, gas range, bath, laun. 1205 Alice; Lake. 928.

AA—1 AND 2 rm. hskpg. apts; 735 21st st.; first house west of San Pablo.

A—Hskpg and furn single front rms; every conven; reas. 118 12th st. O. 2305.

A—TWO-rm. apts., hot water, gas, lights, $16; clean. THE ARION, 2413 San Pablo.

AA—TWO front hkpg. rms.; bath, gas, elec.; regular kitchen. 559 11th st.

A NICELY fur rm. for hskpg; gas range, bath and phone; central. 1923 Grove.

BERKELEY—Single rooms, $6; hkg $10 mo. up. 2122A Dwight way; Berk. 7184.

CHEERFUL furnished housekeeping rooms; 2 rooms including phone, lights [illegible] $12-$18 mo. 550 23d. Pied. 318

DEL MONTE Apts.—Extra well furnished 2 and 3-room; entirely renovated; new management; very desirable; low rent; walking distance. 1809 West st.

FRONT hkpg. suite, gas range, hot running water, bath and phone. 1735 Bdwy.

FURN or unfurn. 1, 2 or 3 rooms, refs. $20 19th st.

FURNISHED rooms and hkpg. rooms for rent. 1516 Franklin st., near 15th.

FURNISHED or unfurnished 1, 2 or 3 rooms; refs. 890 19th st.

ROOM and kitchenette, completely furnished for housekeeping; only 3 minutes' walk from City Hall. 614 15th st.

ROOM for 2; hkpg., $2.50 week; S. P. station. 729 5th ave.

TWO large, sunny rooms; private bath, phone, 5 blocks City Hall; nr locals 1307 West st., cor. 14th

TWO furn. hkpg. rooms; separate entrance; $14 per mo., gas and light included. 612 27th.

TWO-rm. apt., sunny, bath, gas; $3.50 week; walking dist. 1532 Market, Oakld.

THE ODEON, 775 8th st., near Castro—Furnished hkpg. and single rooms.

1086 14TH ST.—Sunny housekeeping rooms and suites $6 to $12 month. Cottage, $8; gas; phone free.

2 SUNNY furn. hskpg rms.; bath, gas, phone; $12.50. 419 Moss ave., nr. Teleg.; also one single rm.; reas.

3 SUNNY rms., gas and water, bath and sun porch; central to cars. 2713 Adeline. Phone Lakeside 3429

914 MAGNOLIA—Front suite lower floor; $10; front suite upper, $10, gas, bath, laundry, yard.

2 FRONT hskpg. rms., bath, gas, phone; $12; 3 min. to city hall. 835 16th st.; also single rm. with or without board.

3-ROOM apartment, free gas, baths, laundry, lights and phone; $6 rm. by mo. 930 Filbert st.; phone Oak. 774.

1 ROOMS bath; also unfurn. cottage cheap. 626 Fallon st. Oakland 9279.

$15—SUNNY hkg. rms.; free phone. Cor. 14th and Myrtle. 932 14th st.

895 53D ST.—Hkpg rms., nr. Key Route, cars, school. Pied. 1259.

2-ROOM apt. and kitchenette. Phone, bath, elec. incl.; $16. 784 8th st.

1835 ALICE, cor. 19th st.—Sunny hskpg. rooms, electricity, gas, single, en suite.

557 20TH—2 completely furn. front hkpg. rooms; every convenience; $12.

BERKELEY APARTMENTS

Euclid Apartments
Facing North Gate, University grounds. 2 and 3 rooms with sleeping porches and gardens; references; $25 to $75.

1 ROOMS, bath, 2 porches, unfurnished; 2 rooms, bath, porch furn.; near campus; finest view. Hillsdale Apts., 2711 Virginia st.; phone B-6825.

APARTMENTS TO LET

"Arco Apartments"
2438 Madison st., Oakland—2 and 3-room apts., completely furn.; centrally located; steam, heat, hot, cold water, phone, elevator, janitor serv.; first-class reas. prices.

A—HAVE you seen those beautiful 3-room apts. at Castro Apts.? 1411 Castro

AA—Vue Du Lac Aparts.
3d ave. and E. 16th st.; Merritt 1765. 2, 3 and 4-room apts.; modern and reasonable; invite inspection; 2 blocks to Key Route; cars pass door.

AAA Newsom Apartments
Modern furnished apartments nr. S. P. and K. R., corner 24th and Valdez sts., 2 blocks east of Broadway. Oakland 6213.

A Myrtle Apartments
927 Myrtle st.; Oakland 1484—All outside rooms, up-to-date; sunny 2 and 3-room apts., with bath; very reas.; new mgt.

Annabell Apts. Furn.
586 24th st., nr. K. R.—2, 3-rms., $25 up; steam heat, hot water, phone, priv. bath.

AA — Summer Rates
Ideal location. 145 Grand; "MURI-ELL."

Alma and Roy Apts.
2-3-4 rms., fur. or unfur.; E 14th, at 23d ave.

At The Lakeshore Apts.
2-3-4 rms., nr. K. R. 376 Lake Shore blvd.

A—"El Nido" Attractions
A TENNIS COURT.
Quiet leafy neighborhood, cool Lake breezes, vacation comforts, sleeping porches, fountains, verandas, free phones. ELEVATOR.
Artistic furnishings. Hoosier cabinets. BOILING HOT WATER.
Best Service. Steam Heat. Best Rates. EL NIDO APTS., 2, 3 and 4 rooms. 1580 Madison st. Lakeside 199 and 183

A—Maryland Apartments
SUMMER RATES.
You will be surprised at the moderate rates asked at this modern apt. house during the summer. Inspection will convince. N.W. cor. 33d and Telegraph ave.

A—ONEIDA APTS.—2 and 3 rooms; all modern conveniences; clean and in first class condition, come and see for yourself. 2209 Telegraph ave., cor. 22d.

A— ST. NICOLAI APTS.
Close in; newly furn.; 3-room sunny, modern apts.; moderate rates. Cor. 16th and Clay.

AA—EL DORIS APTS—3 rm. unfurn. sun in all rooms; nr. S. P. locals; very reas. Cor. 16th and Linden. Pied. 2257.

LAKE VIEW APTS. on the MADISON, near lake; $22.50-$45. 122 Lake st., nr. Oak.

APARTMENT, unfurnished; four rooms, bath, heat and phone. 800 14th st.

BEST IN TOWN
2 & 3 ROOMS FURN. AND UNFURN. EMPRESS, BROADWAY AT 23RD ST.

BERTHA APTS.: 3 rms., neatly furn.; bath; toilet and entrance; sunny and light; $18; cor. 24th and Market sts.

Casa Rosa Apartments
Beautifully furnished 3-room apts.; 40-seat chemical fire engine installed; 4 extra [illegible]

CASA DILLA APTS.—2-3 rms., sunny; bath, phone, janitor, steam heat. 704 14th st., cor. Castro; Oakland 5524.

Dunsmuir Apartments
1015 ALICE; JUST OPENED.
First-class 2-3-4-room apartments! Sleeping porches; everything the latest. Phone Lakeside 3230.

AT PALM INN, 542 25th st., only apts. in Oak. with Co-Ram fresh air beds; 2-3 rooms, $20 up; strictly high class; large grounds, restful. Phone Oakland [illegible]

Column 9

APARTMENTS TO LET (Continued)

CORONADA—2 neatly furn. apts.; $12, $14; elec. lnc.; 2557 Grove st.; K. R.

Imperial Apartments
1484 Harrison; summer rates: 2 or 3 rms.; furn. and un.; just opened. Oak. 9527

FOR A SUMMER HOME visit
Ideal Apartments
THE HOME "BEAUTIFUL."
Something entirely new.
LAKE AND MOUNTAIN SCENERY.
Fresh air and sunshine in every room.
IN THE HEART OF OAKLAND.
Close to cars, Key Route and S. P. trains.
307 21ST ST. PHONE OAK. 9515.

Fredrick Apts. None to compare for price, comforts and elegance; to your interest to inspect; $25 up; 2, 3 and 4 rooms. 41st st., nr Telek. ave. K. R. sta.; Pied. 3502.

FAIRMONT, 201 Orange st.—Elegantly furnished apts.; mod.; 5 min. walk to 22d st. K. R. and S. P.; summer rates.

Granada Apartments
1511 Alice st.; 2-3-4 rooms, comp. furn.; sleep. porches, elevator; every conven'ce.

LENOX
GRAND AND STATEN AVE.
ADAMS POINT
New 3 and 4-room apartments with sleeping porches never before occupied; UNFURNISHED COMPLETE. 1542 Broadway.

Lakeside Apts. Large, handsomely furn. 1, 2, 3-room Apts., sleeping porches, modern, among beautiful homes. 159 Lake st.; Lake. 1163

Lewellyn Apts 1006 Jefferson, cor. 10th st.—2 and 3-room apts.; steam heat; modern.

Madison Park 7th and Oak sts.; phone Oak. 9560. Oakland's established home of comfort. Hotel service; close to S. P. and Key Route, walking distance business center.

Merlin Apts. 1, 2, 3 rooms, all newly furnished. 2351 San Pablo avenue

NOTTINGHAM Apts., 467 41st—Furn and unfurn., nr. K. R. and Tel. car.

Oak Park Apartments
8TH AND OAK STS.; LAKESIDE 2504. Mod., completely furn. for hkpg.; $20 up.

1805 TELEGRAPH ave., cor. 18th st., fur., unfur. apts.; centrally located.

Venetia on shore Lake Merritt, 116 Lake st.; ph. Lakeside 3914—2-3 rooms, sleeping porches; new and completely furnished; strictly modern.

Recently Opened **Oak-Lodge** 1497 Oak st. Ph. Oak 1901. Luxuriously furnished apts., 2-3 rooms, with sleeping porches; conveniences, taste, location; lake view; inspection invited.

Oakland Apartments
Look! Summer rates, hot water; everything. 2557 San Pablo; Oakland 1148.

Park View 8TH AND MADISON. PHONE OAK 5089. Modern 2-room furn. apts. $25 and up.

Ronada Court
In exclusive Piedmont. Something new in 4-room cottage-apts.; also 2-room apt., marine view. 201 Ramona ave.; phone Piedmont 639.

Stratford New 2 and 3-rms., furn. or unfurn., hdwd. floors; all conven.; S.W. cor. 25th-Teleg.; near K. R. and S. P. trains. Lakeside 1827.

THE LA GRACE—Nice 2-room apts.; free phone; $10, $12, $16. 1337 Myrtle st.; phone Oakland 6159.

THE SEVERN—1, 2 rms., sunny, large yard. 3216 Telegraph; Pied. 2026.

SWELL 3 and 4-room apts., sleep. pch.; nr. K. R. and Piedmont. Pied 1914

$14—SUNNY two-room apt. complete, including lights. 159 8th st.

STORES AND OFFICES TO LET

A LARGE store, newly renovated, near Durant School. 2831 Grove st.

DOCTOR or dentist offices, new bldg.; fine loc., Rockridge dist. 5494 College; phone Oak. 4748, evenings.

OFFICE space, with or without window. 1721 Telegraph, half block from P. O.

HOTELS

A—HOTEL ST. JULIEN—Rates 50c per day, $2 week up. 589 14th st. on K. R.

Hotel Athens
1556 Broadway, at 16th. Under new mgt. Renovated throughout, all new [illegible] rooms, $1 up; with bath $1.50 up; special low rates to permanent guests. W. M. THOMPSON, manager.

THE GLENN—Transient or by month; very reas.; hot wat. on K.R. 259 12th st.

A— HOTEL ANWA
512½ 13th St., $2 per week and up; all conv.; reas. TRANSIENT; first class.

HALLS FOR RENT

FINE lodge rooms in South Berkeley. Phone Mr. Records, Berkeley 3798, or Killingsworth, Oakland 3058.

MASSAGE

AA— Miss Ida De Crea
Bath, mass., elec. treatments; select patronage only. 215 O'Farrell, Apt. 5, S. F.

AAA—TRY the famous steam Russian and salt baths; oil rubs, one call means another. 1611 Telegraph ave., Oakland.

AAA—SALT water baths; massage. 611 Williams st., cor. San Pablo, near 19.

A—MASSEUSE, SWEDISH SYSTEM. MER. 1416 LADIES and GENTLEMEN.

AAA—BATH with vibratory massage treatments. 530 13th st., apt 23, up. flr.

AAA—TUB baths with massage treatments. 1703 Telegraph ave.

MANICURING, electro magnetic massage. Miss De Bar, 1633 San Pablo, R. 38.

DONNA DURAND — Therapeutics. 350 Post, office 317 Union Square Bldg., S. F.

ELECTRIC vibratory treatments, hair-scalp treatments. 409 8th st., apt. 24.

MRS. Takhelin, Swedish mass. and bath. Corona Apts., 727 Geary, S. F. Open Sun.

MISS GRACE HARVEY, mass., alcohol rubs, manicure. R. 104, 1144 Mkt., S. F.

MRS. DUCHENE, masseuse, rm. 206, 832 Market st., Columbia Bldg., S. F.

MME. N. DUMONT, masseuse. 315 Kearny st., suite 2, S. F.

MAY SWAN, scalp treat. 524 Pell, S. F.; take Hayes car, get off at Laguna.

MISS White, massage. 655 Natoma st., S. F., bet. 7th & 8th, private flat.

Mrs. Potter—Scientific mass., magnetic treats. 84 Ellis, r. 801, S. F.; open Sun.

SALT water baths and alcohol mass., $1. 257 Leavenworth st., apt. 2, S. F.

YOUNG, gifted palmist, mass. and magnetic treat. 1122 35th st., cor. 5-6, S. F.

SEWING MACHINES

ALL makes, new and second-hand, half price sell, rent, repair. Davis, 625 14th st., near Jefferson; phone Oakland 7013.

BARGAINS—New and slightly used machines; sell, rent, repair; half price. 1918 San Pablo ave.; phone Oakland 7013.

NEW machines, all makes, half agents' prices; slightly used, $3 up; renting and repairing, all makes. McNally's, 539 16th, at San Pablo; phone Oak. 1774.

MISCELLANEOUS

JAS. HENNEBERRY does all kinds of drayage. Office 1[illegible] 6th st., phone Oakland 4080; residence Oakland 4088.

OLD GOLD AND DIAMONDS WANTED

M. J. SCHOENFELD BUYS DIAMONDS, 1203 BROADWAY.

ALL day and contract advs. appear in Building and Repair Directory at end of Real Estate columns.

Column 10

REAL ESTATE

At auction, July 18th, unless sold before. Forced sale—two 4-room flats at 820-822 Milton St. Lot 25x100. Absolute sale.

GEORGE W. AUSTIN
1424 Broadway, Oakland

BUILDER—I have finely located lot on Park Boulevard, Ardsley Heights; this is a new section and building up rapidly; will make attractive figure. Owner, Box 11369, Tribune.

EQUITY of $2000 in 3 fine building lots in Oakland which I would like to trade in on a new bungalow as first payment. Box 4184, Tribune.

Fourth Avenue Heights Bargain
7-room rustic 2-story modern house; large lot, fine view. Worth $4500, but if sold in five days I will take $3500 on terms. Phone Berkeley 7870.

ONE or more acres near Boulevard and [illegible] for $2000 an acre, on easy pay-[illegible] property cut up into lots bringing $1000 and more per lot. Owner, Box 11392, Tribune.

PIEDMONT BARGAIN
Beautiful 2-story home, cement exterior; six rooms and sleeping porch; hardwood floors, two baths, strictly modern throughout; I must sell at once. For full particulars address Box 11319, Tribune.

Real Estate Auction Sale
Saturday, July 18th, at 2 P. M.
The following properties must be sold at salesroom, 1007 Clay st., near 11th st., Oakland.

Pair of flats, lot 25x100; Nos. 886 and 882 Milton (or 26th) st., near San Pablo ave.

6-room house, and lot 36x102, at No. 2812 School st., near Fruitvale ave.

Brick building, and lot 25x50, at No. 1517 E. 12th st., near 15th ave.

12-room house, and lot 80x130, at the northwest corner of 18th and Linden sts. All in fine condition.

5-room bungalow and lot, at the corner of Avala and Herman sts., between Telegraph and Claremont aves.

Lot 50x110, at the northeast corner of El Centro and Elsinor aves., being lot No. 7, in block No. 1, Fourth Ave. Heights tract, near 4th ave. car line.

New 5-room bungalow at No. 490 Alcatraz ave., near Telegraph ave.

6-room house at No. 867 35th st., near Market st., lot 37½x120

J. A. Munro & Co.
Auctioneers
1007 Clay st., near 11th st., Oakland.

Taylor Bros. Co.
1512 Broadway

Cottage Investment
$2250—Strictly modern cottage south of 35th st., lot 28x100; one block to car line first-class in every respect; well worth $3000; $500 cash, balance $25 per month.

Lakeside Lots
$2750—For 90 ft. finest residence section on the lake; don't fail to see this, MUST be sold.

Lakeside Home
$5250—This is a beautiful large 2-story home, right in town, the finest developed grounds in Oakland; you can't pass this up; owner moved to country home, this MUST GO.

Sonoma County
40 acres of fine land; shingled bungalow, spring of water, fruit trees, fine alfalfa land, price $3000, for Oakland property.

Exchange for Oakland
$20 acres creek bottom land in Northern California, price $50 per acre; fine alfalfa land, ab undance of water would subdivide if necessary.

Taylor Bros. Co.
1512 Broadway, Oakland, Cal.
Phone Oakland 950

$35,000—Business corner unimproved, one of the best locations in Oakland. Will take $25,000 worth of property and $10,000 cash, residence in bay section or country home. (F.C.W. or R.W.K.)

$20,000—Very fine business lot. Will take good residence as half payment.

$300 per foot for Washington street lot, 50-foot front, half trade, balance bank loan. Should sell for $500 per ft. (F.C.W. or R.W.K.)

$25,000—Fine manufacturing corner on Webster st. Will take good income property. (F.C.W.)

$45,000—Very fine improved business property, $25,000 equity paying 8% net; for good unimproved lots. (F.C.W. or R.W.K.)

$20,000—Webster st., close to 14th; old improvements rent for $55, equity of $12,500 for residence or lots. (F.C.W. or R.W.K.)

40 acres, Fresno county, highly improved; Muscat and Thompson seedless grapes, Muir peaches, apricots, alfalfa. (A.H.D.-8751)

5 acres—Walnut Creek. Would exchange for lot or second mortgage. (F.H.W.)

BUNGALOW—Fourth Avenue Terrace, equity $2750. Would trade for lots. (F.H.W.-8174)

NEW BUNGALOW—Would take vacant lot near Fourth Ave. Terrace. (F.H.W.-8733)

LOT on 65th st. Would trade for equity in house. (F.H.W.)

Modern house, $5500 for lower Claremont to $7500. (8743)

7-room modern Piedmont house for clear lot. (7618)

Clear lot as first payment on lot on Broadway or 40th st. (8688)

160 acres Mojesto for apartment. (8752)

7-room modern Piedmont house as first payment on island land. (7618)

80 acres improved Mendocino, clear, for lake section apartment site. Income $1200 per year. (R.P.J.-8753)

Diamonds up to $4000 and assume, for good income. (R.P.J.)

Realty Bonds & Finance Co.
464 14th st., Oakland, Cal.

5 AND 6-ROOM bungalows, of the most attractive and modern type; price and terms within the reach of all; 6 of those beautiful homes to select from; hardwood floors, open fireplace; built-in bookcases, china buffet in dining-room and kitchen for a fact, anything known to make for ease and comfort; the lot [illegible] for drive; near S. P. and cars; take S. P. to Havenscourt and don't leave this tract until you have seen these homes located on 66th ave., bet. Arthur and Fairview; price $3100; $350 cash, balance like rent. No agent or commission paid.
C. J. PFRANG, Owner and Builder,
5487 Claremont ave.
Office Phone Piedmont 5197
Residence Piedmont 5275

Job Printing at THE TRIBUNE Office.

Column 11

COUNTRY REAL ESTATE

A— COMPLETE SUMMER HOME $335. I have a cozy and most picturesque little country home at Lagunitas, admitted by all to be the most beautiful spot in Marin county; house and two big plots of land covered with giant trees; running creek; glorious view; all for $335; if you have $75 you can move right in and pay the rent $10 per month; cheap commutation train service. S. Gordon, Room 400, 833 Market st., San Francisco. Phone Kearny 2798.

FIFTY miles from San Francisco—130-acre ranch; best soil in Solano county; now in crop, $100 per acre; markets right at the door; owing to old age, the owner will sell this ranch on easy terms; it is only ¾ mile from the courthouse at Fairfield; every foot good farm land; vegetables will pay for it, say nothing about fruit, now used for dairy and grain. A good speculation, as it can be cut up and sold at $250 per acre. J. H. EDSON, Sole Agent, 1128 Broadway, Oakland.

FOR SALE—Four rented stores and building; cheap; leaving State. For particulars call at A. Davila, Alvarado, Cal.

Get Our Catalog
81—$1200; Berkeley Heights, 41x100.
59—$1450; 3 lots, Elmhurst, 73x100.
122—$1600; 6 lots, North Fair Oaks, [illegible]
124—$3600, 8-room Claremont home.
Get name and address of owner.
W. J. Eldredge
"The Original" No-commission Co., Scientific Real Estate Advertisers. 830 Market st., San Francisco. OPEN SUNDAYS, 9 TO 12

GRAB THIS
$30 down, $8 per month, full price $400, buys this 1-acre I block from store, bank, school. J. D. Phillips, 659 Phelan Bldg., San Francisco.

MADERA COUNTY SNAP—20-acre alfalfa farm within half mile of depot, [illegible] 8 horse orchard pumping plant, 2 wells, windmill, berries, level sandy loam, no hardpan or alkali, worth $7000, but sickness compels sacrifice, price $4500, with $2000 cash, no trade. Geo. E. Merrill, Madera, Cal.

OUR BEST BARGAIN.
140 acres, all level loam soil; 90 acres barley, 25 acres fruit; 5-room house, barn, granary; 2 wells, power line, R. F. D., State highway passes property; near Dixon, on electric R. R. survey. Snap for $9000; terms. See Mr. Rose, sales dept. ALAMEDA COUNTY REALTY CO., Inc., 519 Syndicate Bldg., 1440 Broadway.

WALNUT CREEK—5-a. tract, $100 a. up; easy terms. Putnam Co., Walnut Creek.

SUBURBAN PROPERTY TO LEASE
About 5 acres fenced, 4-room bungalow; stable for 10 cows; garage, berries, flowers, etc.; 2 blocks from San Pablo cars, near Oakland and Richmond; suitable for small dairy and poultry. Long lease if desired. Apply to D. E. Pride, Bay View ave. and C street, take San Pablo car.

$25 CASH, $7.50 a month, buys 5 acres rich level garden loam soil, 1 mile of county seat, 45 miles from S. F., electric railroad; full price $750. See owner, LOCKE-PADDON, 25 Montgomery st., S. F., room 199.

BERKELEY REAL ESTATE

EQUITY of $2100 in 2 fine building lots in Berkeley which I would like to trade in on a new bungalow as first payment. Box 4185, Tribune.

NORTHBRAE SACRIFICE
Two beautiful lots with fine marine view. For full particulars address owner, Box 11318, Tribune.

SAN LEANDRO REAL ESTATE

For Sale—63 Acres
On east side of Boulevard, half way between San Leandro and Hayward; best subdivision property available.
GRAY & HOLT CO., Owners,
116 Market st., S. F.

ROOMING HOUSES FOR SALE

ALL PAYING PROPOSITIONS
$ 175—15 rooms, close in.
$1200—28 rooms, $500 down, apts.
SPECIAL
50-room apt. house, excellent furniture. Can you give the usual security? If so you can buy this house with no payment down. See us at once.
M. E. CHAMBERS CO.,
252 Bacon Block; phone Oakland 6190.

A 14-ROOM sunny house, garage, well furn., hkpg., rent $65; lease $400, half cash. Phone Oakland 6502, owner.

[illegible] good-paying roomers; cent'l. 1822 Grove.

ROOMING HOUSES WANTED

I WANT 5 to 15 rooms from responsible party; have cash. Box [illegible]

FLATS FOR SALE

ATTENTION. ATTENTION.
Nice pair flats, fine location, worth $3500; sacrifice for $2900; all clear.
CHAMBERS & CO.
252 Bacon Block, phone Oakland 6190.

A 6-RM. furn. upper flat, sleeping porch; rent reas.; will sell cheap. 2360 Telegraph; call bet. 10-4 p. m., except Sun.

LOTS FOR SALE

ABSOLUTELY the best buy in the city; 50x100, corner lot, on car line, 15 minutes from 14th and Broadway; on 100-foot street, restricted district, with many fine houses building; only $1500, on easy monthly payments; reduced from $2250 for quick sale. Address Box 11386, Tribune.

HAVE $1500 equity in choice Lakeside lot, 1 block to car, will sacrifice for cash or will trade for good mortgage or equity. Carries $1500 bank loan. Box 11378, Tribune.

See This Before You Buy
Lot 30x100, worth $800, but if sold in seven days I will take $550. Phone Oakland 8909 after 6 p. m.

SMALL lot, $225 paid in, will take for equity $100; price $787, size 37½x110, Havenscourt. Box 4109, Tribune.

$1000 EQUITY in 2 40x120 lots, Melrose; $800. Box 4101, Tribune.

Building and Repairs

LUMBER FOR SALE

NEW LUMBER—BOARDS, STUDDING, planking $11 1000. O. P. flooring, ceiling or redwood rustic, $19 1000; redwood siding $16; shingles, $1.95, fancy pickets $19 1000. E. L. Blackman Lumber Co., 4159 E. 14th; Mer. 563, Elm 253

NEW lumber boards, $10.50; surfaced, $12; everything else in proportion. Yard, Broadway at 28th. Oakland 1789.

HORSES AND VEHICLES

A GOOD, rubber-tired buggy suitable for business purposes. Phone Oakland 4479.

FOR SALE—Team of ponies, 5 and 6 years old, and wagon, harness. Call at 196 10th. Lakeside 1572.

FOR SALE—Horse and cov. wagon; good for delivery or travel. Oak. 3226.

FIVE head of horses for sale on account of new auto trucks. 6201 College ave., phone Piedmont 377.

[illegible] chickens for sale cheap. Calif. Stables, 2066 Alvarado, Berkeley.

POULTRY AND SUPPLIES

R. I. RED eggs for hatching; fertility guaranteed; select, early laying strain. Geo. D. Abbott, 405 N. 12th, San Jose.

FURS

DULL season; expert repairing; your old fur into latest styles. S. Anderson; phone Piedmont 5269.

Column 12

HOUSES FOR SALE

AAA—ONE of the best-built, most conveniently arranged 5-room bungalows in Oakland; just completed; two stone chimneys; front porch trimmed in stone; best inside finish; solid brass fixtures and hardware; 5 min. walk S. P. train, street cars and school; 2229 66th ave., Havenscourt; will make a very fine home; reas. cash payment, balance monthly installments; if looking for a home that will last and guaranteed every way, look at this property; key next door. For further particulars see C. A. Doane, owner and builder, 662 35th st.; phone Piedmont 1092.

A CALL FOR QUICK ACTION.
A 5-room cement bungalow with excavated basement; extra fine interior finish; large sunny rooms; short walk to 14th and Broadway, near Wood st. Key Route; ground room for garden, driveway and garage; a bungalow that was built for a home, but under present circumstances must be sold. This place is easily worth $3900 cash; will sell for $3650 on terms. This worth investigating at once. Box 11402, Tribune.

Adams Point Snap
$4000—7-room house, beautiful modern residence; small cash payment, bal. at $35 per month, including interest; would rent for $40 month.
1613 Telegraph Ave.

Terms; sacrifice; 6 rooms, including sun room, elegant throughout; one block school and car; lit 40x110, take 4th ave car to Beaumont ave.; No. 3815; owner on premises.

A MAGNIFICENT new cement residence, 8 rms., strictly high class, beautiful fixtures, artistically papered, art glass, ladies' dressing room, shower and tub baths, furnace, garage; Lakeside dist. 355 Santa Clara av.; owner Pied. 4324.

ABSOLUTELY modern, new, 6-room bungalow, corner going East and must sacrifice; close to local and S. F. cars, your own terms. Box 11216, Tribune.

A SNAP—[illegible] 2-story house; lot 40x100, nr. 23d and San Pablo ave.; $2000 can remain mort. Box 3983, Trib.

A BARGAIN, $1800, 5-room bungalow; mod., hardwood flrs., 15 min. from Bway.; terms $50 down, $15 mo. Box 4133, Trib.

Best buys in 4th ave. district; good location, 1 block to cars, near school; 5 rooms and sleeping porch; cement $2850; 6 rooms; 2-story; basement, furnace, $4500; 7-room 1½-story; large rms., garage, $4750. All on large lots, new and modern in every detail. Can arrange terms.
ALAMEDA COUNTY REALTY CO., Inc.,
519 Syndicate Bldg., 1440 Broadway.
Phone Oakland 2061

Bargain
$1500—5-room house, 30-ft. lot; $200 down, $15 per month. Phone Oak. 347, owner, 1303 Franklin st.

COTTAGE 5 rooms, east of Grove; easy terms. Owner 4012 Piedmont ave.

ENJOY living in a tent, to let furnished; $7 per month also nice room in ark; Fruitvale. Ark Aileen, Estuary.

Fourth Avenue Terrace
$2500
New modern 5-room bungalow on full-sized lot, on terms.
We have others from $2500 up, with all the modern up-to-date conveniences and built-in sideboards, bookcases, cabinet kitchens, etc.
We also have some nice view lots in this and Fourth Avenue Heights Tract—$650, $750, $800, $950, $1000 and up and some of the best corners in this restricted section at attractive prices.
Will arrange easy terms on any of above property.
See our Mr. Woodman, at office every day, Sundays included. Phone for appointment.
Realty Bonds & Finance Co
464 14TH ST., Oakland.

FOR SALE—4-room cottage or will trade for lot in Berkeley. Call at 909 Pardee st., West Berkeley, or phone Berkeley 4903.

FINE 4 rooms, lot 32x100; 1 blk to cars, fine location, $2200; 50%, easy terms. Call at 3522 E. 15th st., Merritt 3210.

FOR SALE—5 rooms, bath, stocked with the finest of rabbits, can clear $75 mo. 4058 Mera st., Fruitvale.

FIVE rooms, bath, laundry, new; basement; fruit trees, chicken run; close to cars; terms. 1610 E. 37th st., Oakland.

NEW bungalow; hardwood floors, $50 cash, $30 per mo. Phone Berkeley 8741.

OAKLAND BUILDING COMPANY
DESIGNING, BUILDING, FINANCING.
L. E. CHAPIN, Managing Director.
211-212-213 Security Bank Bldg., Broadway, at 11th street.

ONLY BUILT TWO MONTHS.
Near 29th and Broadway.
New 5-room and sleeping porch cement bungalow.
Lot 37x107, room for drive and garage; hardwood floors, nice fireplace; bookcase and writing desk.
Worth $4500, but if sold in 5 days I will take $3700 on terms.
Phone Oakland 8990 after 6:30 p. m. or before 8:30 a. m.

$2500—5-room bungalow, new and very artistic; hardwood floors, cabinet kitchen, cement exterior; lot 37½x100; street work and sidewalks, restricted tract. This price is good until Sunday, July 15, 1914.
A. SHIRLEY
1754 Broadway, phone Oakland 8741.

$2400—JUST a little over 1 year old, 5-room modern bungalow, all improvements in lovely yard, lawn and flowers, a cozy little home nest; surroundings good, lot 40x110, fit up for poultry; terms $150 cash, balance $20 per month. Box 11384, Tribune.

$2850—BRAND new 5-room bungalow, attic and sleeping porch; close in; built to sell at $3500; must settle estate; terms like rent. Box 11265, Tribune.

$15 MONTH, including interest; $100 down, $2400, new 4-rm. mod. bungalow; all imps.; lot 33 1-3x110. Mer. 2386.

$2800—5 rooms, easy terms; mod.; fine location, near cars, local. Call at 5522 E. 15th st.; Merritt 3210.

$100 CASH, $25 monthly, will buy a new 5-rm. bungalow centrally located; price, $2850. Box 4176, Tribune.

$2375 NET, lot 50x103; 6-room house, barn, fruit trees, berries; improved, terms. Phone Merritt 3958 after 7 p. m.

½-ACRE orchard in San Leandro; cottage, chicken house. 671 Sybil ave. Oak 7636.

3 NEW artistic best-built bungalows in Alameda; near beach. 733 Haight ave.

PORTABLE HOUSES

Portable House
Our especially constructed exhibit house; four large rooms, bathroom, sleeping porch, pantry, closets, bookcases, etc., etc. Will be sold at sacrifice.
KENYON PACIFIC CO.,
Franklin and Page Sts., S. F.

MOVING AND STORAGE

A—IT CAN'T BURN STORAGE HAULED FREE. furniture moving a specialty; baggage checked at home. UNITED TRANSFER CO., 538 17th st.; phone Oak. 248.

"THE PIONEER"—Moving, city or country, packing, shipping, storage hauled free. 2011 20th ave., phone Merritt 168.

Turn to the Real Estate Columns of today's TRIBUNE (Index Column One.)

Column 13

PROPERTY TO EXCHANGE

APT. HOUSE; income $1200 mo.; $65,000; clear for ranch. Box 11382, Tribune.

ALFALFA dairy ranch for orchard, Hayward; value $10,000. Box 11385, Trib.

GILT-EDGE business block in Los Angeles; owner transferring interest here and will trade on cash basis and assume on good income property around bay. H. B. Belden, 1424 Broadway, Oakland.

HAVE equity in beautiful Cragmont lot to trade for first-class Victor Victrola and records; fine marine view. Box 11328 Tribune.

I HAVE several splendid farms from 10 acres to 40 acres, for sale in the wonderful fruit district around Lodi, San Joaquin county, which I can exchange for bay property; these places are bargains and the price is at cash figures. I am the owner and will pay no commission. For a good swap, address Owner, room 188 Lick bldg., 35 Montgomery st., San Francisco.

I OWN several ranches nr. Santa Rosa that I must dispose of even at a loss; will consider some exchange; will be at 252 Bacon bldg (Oak. 6190), all day Friday, Saturday and Sunday this week. E. H. Wheeler, or write me at 713 Cherry st., Santa Rosa.

MY new modern Lakeside home for lots or cottage. Box 11345, Tribune.

[illegible] location, 160 acres; located in Wheeler county, Oregon; some cash. Box 4178, Tribune.

SEATTLE house and lot for Oakland property. Phone Oakland 7107.

TO EXCHANGE new 4-room cottage, modern; 100 feet to car; value $1800; for equity clear lot, or what have you? Give value and location; no agents. Address Box 4123, Tribune.

WILL exchange my equity of $2250 in 25 acres of rich San Joaquin sandy loam, unimproved, 35 miles from Sacramento, 1½ miles to station on county road, for an equity in a bungalow or as first payment in Oakland, Berkeley or Alameda. Box 4141, Tribune.

20 acres near Santa Rosa; modern and complete improvements; $8000. Trade for bay property.

10 acres, all under cultivation; 50 bearing olive trees, modern bungalow; improvements up-to-date.
See us for exchanges.
M. E. CHAMBERS & CO.,
252 Bacon Block; phone Oakland 6190.

90-ROOM apt. house, S. F., $4000; 48-room rooming house, Oakland, $4000; 36-room lodging house, Oakland, $2600; exchange for clear property. West Oakland flats, rent $60, to exchange for further-out, value $6500, clear; good renting property for small ranches; want ranches, north. See me for good exchanges; 30 years' experience.
J. H. EDSON, 1128 Broadway, Oakland.

$6000 EQUITY on my 2 flats on Pierce st., near Haight, for residence; Oakland; close in. Owner, Box 76, Tribune, S. F.

5-ROOM brick, in Denver, 3-room house in Oakland; cash or trade for Oakland; $3000. 3312 Brookdale ave.

$2700 MORTGAGE 7% int. for clear lots or house and lot. Box 11265, Trib.

PROPERTY WANTED

BUNGALOW $4000 TO $5000 AS PART PAYMENT ON SANTA CRUZ MT. RANCH. A BARGAIN.
GEORGE F. DRAKE,
502-3 1ST NAT. BANK, OAK. 2450

HAVE cash for good buys, mortgages, etc. H. W. McIntier, 414 14th st.

We have client for good building lot in well-located bungalow section of Oakland; pay cash, must be bargain. What have you?
ALAMEDA COUNTY REALTY CO., Inc.,
519 Syndicate Bldg., 1440 Broadway.
Phone Oakland 2061.

WANTED, modern bungalow in good Oakland district or Piedmont; about seven rooms, to exchange for eight-room two-bath bungalow on car line in exclusive Hanchett Park, San Jose, 250 Sierra ave.

WANTED—Small rooming or apt. house centrally located, must be bargain for cash. Box 3946, Tribune.

AUTOMOBILES

AT a bargain, electric coupe, 4 passenger, all solid silver trimmings, cost $3700; run less than 2000 miles, guaranteed in perfect shape. Phone Piedmont 2592.

A HIGH power racing car; first class condition; bargain; elec. lts. Berk. 5729.

BUICK; 5 pass., 1911; good condition and tires; $400 cash only; worth $700; Ala. 3218. 2116 Central ave., Ala.

BARGAIN—5-pass. 30-H. P. touring car, fine condition; $425 cash only. 5288 [illegible] Clifton st., Oakland.

AA FOR SALE
1910 5-passenger car, good condition.
1911 roadster, good as new.
1-ton truck, just overhauled; cheap.
WANT
Light roadster

Column 15

MONEY TO LOAN
REAL ESTATE

MONEY

Any amount, from $250 to $50,000, on real estate. No delays. Rates 6% and 7%. We are private brokers for a number of wealthy clients, and have money on hand at all times.

George W. Austin

1424 BROADWAY, AT 14TH ST., SYNDICATE BUILDING.

Oakland
6%—MONEY—7%
ANY AMOUNT
Geo. D. Shadburne, Jr.
709 Monadnock Bldg., San Francisco, Cal.

IF YOU WANT ANY AMOUNT, $250 to $50,000, promptly. On Your Real Estate.

I HAVE READY MONEY ALWAYS.
E. H. LOHMANN
213 Union Savings Bank Building, 13th and Broadway; phone Oakland 1343.

REAL estate loans. Ellis & Keagy, 315 Oakland Bank of Savings Bldg.

Real Estate Loans
Any amount, ready at 6% and 7%.
Koenig & Kroll 444 11th st., ph. Oak. 258.

Quick Real Estate Loans
See A. H. Dale, 404 14th st.
RealtyBonds&FinanceCo

READY MONEY
ON REAL ESTATE SECURITY.
GEO. F. DRAKE,
502-3 First National Bank; Oakland 2460.

LOANS—Real estate, diamonds. 619 46th st., near Grove; phone Piedmont 3991.

MONEY ON REAL ESTATE at 6% and 7%. F. F. PORTER 1421 Broadway.

I BUY Mortgages, notes, contracts and make short-time R. E. loans. Johnson, 807 Bacon Bldg.; phone Oakland 803.

REAL ESTATE loans, charges low. J. S. Naismith, 19 Bacon Block, Oakland 2894.

LOANS ON REAL ESTATE ANY AMOUNT. A. N. MACDONALD, 217 BACON BLDG.; PH. OAK. 5942.

WALTER N. GABRIEL,
703 Syndicate Bldg.; Oakland 7820.

$50,000 AT 6%, amounts $10,000 up to loan on improved inside business property. Box 4118, Tribune.

MONEY WANTED

MONEY WANTED—$4000 at 7%; $5500 at 7%; $1400 at 7%; $2500 at 7%; $750 at [illegible] Oakland improved. Korts & Gearhard, Room 206 Pantages Bldg.

MONEY WANTED—7% and 10% security first mortgage. Box 570, Tribune.

WANT $500 to $1500, 9 per cent, on Turlock land. 2307 Mitchell. Merritt 1078.

$2000 WANTED—First mortgage; modern residence, value $7500. Box 93, Tribune S. F.

$5000 WANTED at 7%, value $25,000; new business property, transfer corner, rents $240. Box 19, Tribune, S. F.

$1200 WANTED—First mortgage, new residence, value $4000. Box 20 Trib., S.F.

$4500 WANTED — Business property; store and flats, value $12,000. Box 22, Tribune, San Francisco.

MONEY TO LOAN
CHATTEL

A— WE MAKE

LOANS
—ON—
NOTES

Not acceptable at banks; no publicity, no delays. Ladies may borrow on their own signatures (ONE MONTH FREE—NO PAYMENT FOR 60 DAYS). Write or phone and we will be glad to explain our method of loaning money.

RELIABLE LOAN CO.

403 DALZIEL BLDG., 532 15TH ST.
Phone Oakland 5123.

A—
Vacation Money

Now is the time of year that you will want to take your vacation; if you are in need of money with which to do so, let us advance you enough to have a worth-while one.

FREE OFFER

which will give you 60 days before you are requested to pay us back a cent; in this way you will have all you need to go on the vacation; also you will have plenty of time after you are back in which to make payment.

NO MORTGAGE. NO ASSIGNMENT OF SALARY

necessary; just a plain contract easy to understand and easy to fulfill.

All loans are private and confidential; in dealing with us no one need know your business.

Ladies may borrow on their personal note and confidentially.

Call, write or phone your application, which will be attended to promptly.
PHONE OAKLAND 2910.

INDEPENDENT LOAN COMPANY

201-202 Pantages Theater Bldg.
408 TWELFTH STREET.

A— **2% Per Month**

Loans on diamonds, jewelry or anything of value at 2 per cent per mo.; no other charges; confidential; no furniture loans. FIDELITY LOAN & MORTGAGE CO., 201-205 Plaza Bldg., 15th and Wash'ton. Oakland's new remedial institution.

HOUSEHOLD LOAN CO.

makes it easy for people to secure a loan quickly, privately, without publicity or inquiries of friends; no advance charge; payments to suit the borrower and you pay only for the time you keep the money. Phone, write or call and get the facts free of charge.

HOUSEHOLD LOAN CO.
ROOM 519, FIRST NAT. BANK BLDG., FOURTEENTH AND BROADWAY.
PHONE OAKLAND 6930.

MONEY loaned salaried people and others upon their own name; cheap rates; easy payments, confidential. Powers & Co., room 9, 470 13th st., Oakland.

Job Printing at THE TRIBUNE Office.

Column 16

MONEY TO LOAN
CHATTEL—Continued.

Be Fair to Yourself
by investigating the many helpful plans we propose.

Borrow Money
from us in a quiet, confidential manner and repay us later in small

Easy Payments
Should you settle the loan before time agreed upon we will allow you

A Liberal Discount
If you are in need of a little "lift" that will serve you conscientiously and be

A Real Help
call in person, write or telephone.

See Us Today
CENTRAL LOAN CO.
Room 217, First Trust and Savings Bank Bldg., 1540 San Pablo ave., cor. 16th st., Oakland; phone Oakland 3518.

AT California's largest pawnbrokers, liberal loans on diamonds, jewelry, sealskins, furs, etc.; bank rates; ladies' private office; fire and burglar-proof vaults on the premises. Phone Oakland 2621. CALIFORNIA LOAN OFFICE, 835 Broadway, corner 9th, Oakland.

LEGAL interest on furniture loans; 15 yrs at room 25, 1007 Bdwy. Oakland 2415.

[illegible] made same day as applied for; no publicity; interest and payments are the very lowest obtainable.
KEYSTONE BROKERAGE CO.,
470 13th St., Room 12, bet. Broadway and Washington Sts., Phone Oakland 6198.

$$
$$$$ Street Car Employes. $$$$
$$$ R. R. Employes, Housekeepers. $$$
$$ All Salaried Employes. $$
$$ Can Obtain Loans in Confidence $$
$$$ At OAKLAND DISCOUNT CO., $$$
$$$$ 1128 Broadway, Room 24. $$$$
$$

ON July 20 will have $10,000 to loan; what security and bonus to offer. Box 4190, Tribune.

MONEY TO LOAN
SALARIES

$5 to $60
Salaried People
Get cheapest rates, best and most private terms without security, today, of
MR. DRAKE
Room 203 Com'l. Bldg., 460 12th st., Oak. Room 201, 948 Market st., S. F.

EDUCATIONAL

ACCURATE shorthand, typewriting; pvt. classes, refined surround., simple meth., speed dict'n., certified instr'n.; est. 18 y. Paen Shorth'd Inst., 727 12th, nr. Wash.

AA—SUMMER school for deficient and conditioned pupils; term opens June 15. 619 Jones; Oakland 7075.

MRS. Hambleton's Grammar and Commercial School, 131 8th st.; all grammar school wk.; bkkpg., shthd., typing.

POLYTECHNIC BUSINESS COLLEGE, 306 12th st., Oakland
Highest standards in business, shorthand and typewriting subjects. Morse and wireless telegraphy, English branches, etc. Every graduate of full course employed. Day and night session. Catalogue free. THE ETHEL COTTON STUDIO of expression now affiliated with college.

SHORTHAND AND TYPING
Legal, commercial, civil service, individual training. 1871 38th avenue.

MUSICAL

BANJO, mandolin, guitar. Jos. Wright, teacher, 2876 Telegraph; Oak. 3736.

LESSONS, piano, mandolin and guitar; specialty with beginners. 588 25th st.

VIOLIN STUDIO: Max Lercher, instructor; voice culture and piano, Mrs. F. O. Lercher, 518 44th st. Piedmont 145.

BUSINESS CHANCES

ALL kinds of business bought and sold. What have you? Call 488 10th st., Room 8, or Phone Oakland 3529.

A FIRST-CLASS restaurant doing $12, $17 a day; 18 mo. lease; rent $40; in business center. Box 4124, Tribune.

ACTIVE PARTNER for realty firm; fine opportunity; amount invest optional. Box 4182, Tribune.

A FIRST-CLASS bakery route for sale. Inquire 2125 12th ave., Halnan.

BUSINESS OPPORTUNITIES.
$4500—Saloon; corner; nothing better.
$ 550—Neatest delicatessen in Oakland.
$ 500—Stationery and notions.
$ 650—Meat market; excellent location.
$ 700—Moving-picture theater, 400 chairs; complete equipment.
Want to sell interest in a first-class moving-picture theater; 700 chairs.
$ 750—Millinery store; stock, fixtures; 3 rooms.
$ 375—Woman's home bakery; rent $18.
$ 350—Grocery, branch bakery; 3 living rooms; rent $25.
$ 225 or invoice; corner grocery, branch bakery; 4 living rooms; rent $17.50.
$ 250—Grocery, branch bakery and notion store; 3 living rooms; building goes with stock transfer; corner ground; rent $12.50 per month.
$ 600—Restaurant, lunch counter.
$ 250—Candy, ice cream and notions; 2 living rooms; rent $15.
See us for anything in business chances.
THOS. C. SPILKER & CO., 280 Bacon Blk.

BAKERY, delicatessen; lunches served; small stock groceries in fine location; fine business; fine chance for a couple to make money; will prove to satisfaction. Phone Oakland 8050.

CIGAR STAND, stock, fixtures for sale; terms. Inquire 722 Broadway, Oakland.

DOCTOR wanted at 6203 College ave.; a conspicuous corner at Claremont, College and 62d sts., in a thrifty and growing district, where people get sick sometimes; rent reasonable.
J. R. STEEVES,
6054 College ave.

FINE corner grocery; cash trade; cheap rent; 4 rooms; must sell; bargain. 924 23d ave. E. 10th st., E. Oakland.

FIRST-CLASS restaurant for sale, rent $35; long lease, good location, fine business; sickness. Apply 910 7th st.

FOR RENT—Grocery and fruit dept. sanitary market; 3517 Teleg av. best location; chance for live people. Piedmont 3.

FOR SALE or trade, lunch counter in San Jose; $500. What have you? Box 3945, Tribune.

FOR SALE—Candy notions, school supplies and tobaccos; good location; near school; rent $22.50, No. 1559 23d ave.

FOR SALE—7 rooms, furnished, and restaurant, one block from Fair grounds; $400. 2849 Baker st., San Francisco.

FOR SALE—New grocery and delicatessen; average receipts over $20 daily; good location; $1200. Phone Oak. 3732.

FIRST-CLASS restaurant for sale; good business; sickness. Apply 366 12th st.

FOR SALE—Grocery and branch bakery; two living rooms. Phone Pied. 7396.

HUSTLER with a few dollars can make $100 per month. Reid, 1015 17th ave.

OLD established business cor. for sale. Inquire Grove St. Bakery, 2581 Grove.

STOCK of second-hand furniture for sale; retiring from business; good chance to get into business. 3901 E. 14th.

SNAP—Grocery and delicatessen for sale cheap. 1444 23rd ave.

WOOD, COAL
feed business in Alameda, estab. over 15 years, price $700; 3 wagons, 1 buggy harness, scales, 3 horses, etc.; stock to be estimated at time of sale as hay, coal, etc.; heavy team employed on street [illegible] sell, lease or trade; rent $40 per mo. Owner, 3611 Dimond ave., Fruitvale, or E. M. Losee, 1218 Lincoln ave., Alameda.

WANTED—An idea! Who can think of some simple thing to patent? Protect your ideas, they may bring you wealth. Write for "Needed Inventions" and "How to Get Your Patent and Your Money." Randolph & Co., patent attorneys, Washington, D. C.

Column 17

BUSINESS CHANCES
(Continued)

TWO clear lots; $700 each; trade for grocery store or stock; Ala. 3218. 3116 Central avenue, Alameda.

YOUNG man of sterling business qualities to act as business manager motion picture producing concern; salary according to biz ability; must invest $1000

$700; GROCERY, notions; cash trade; no delivery; living rooms furnished; rent $20; more goods for the money than any place in Oakland. Kimball, 1613 Telegraph ave.

$150; SECOND-HAND furn. and clothing; cheap rent; sick; make offer. 314 Bdwy.

INVESTMENTS

REALTY SYNDICATE CERTIFICATES FOR SALE. W. E. LOGAN, 17 BACON BLOCK.

MUSICAL INSTRUMENTS

A $5 BILL will place a splendid nearly new high-grade upright piano in your home and $1 per week will keep it there until paid for; prices on upright pianos range from $50 and upward; here is a partial list of good used pianos; Schafer, Ivers & Pond, Kruger, Hallet & Co., Emerson, Steinway, Curtaz and many other well-known makes. These instruments have been accepted as part payment on new player pianos. 582

A—$3 PER MONTH
FINE RENTAL PIANOS.
One year rental allowed on purchase.
GIRARD PIANO CO.
517-519 Fourteenth st., Oakland.

BARGAINS IN USED PIANOS.

Davenport & Treacy; mah.	$200
Davenport & Treacy; wal.	$200
Richardson; oak	$175
Mendelssohn; oak	$155
Dunham; wal.	$150
Draper Bros.; mah.	$135
Arion; mah.	$145
Bailey, wal.	[illegible]
Schubert; mah.	$190
Baus; mah.	$185

Girard Piano Co.
Entire Third Floor,
517-519 14th St., Oakland.

EMERSON upright piano; beautiful rich tone; like new; $150; original cost $500; easy terms. 582 14th st.

FOR QUICK sale, new style Edison Home phonograph and 100 records for $35; fine condition. 1411 Castro, Apt. 9, after 6 p. m. Box 11375, Tribune.

NEW AND USED
PIANOS AND PLAYERS
At Your Own Price
ON EASIEST TERMS.
ALL GUARANTEED—ALL STANDARD
$75 and Upwards
YOUR FAVORITE IS IN THIS LIST

FISCHER	BREWSTER
WEBER	BLASIUS
EMERSON	KRANICH & BACH
KNABE	ANDREW KOHLER
KOHLER & CHASE	WARDE
SCHULTS	STUYVESANT
IVORSON	WHEELOCK
NEW ENGLAND	SHONINGER
PRIMATONE	PIANOLA PIANO

EXCHANGE PRIVILEGE WITH EACH INSTRUMENT
KOHLER & CHASE
473 12TH ST.
OAKLAND

One slightly used Player Piano, 88 note, dull mahogany finish.
One slightly used Player Piano, 88 note, fumed oak.
Very reasonable; terms if desired
GIRARD PIANO CO.,
Third floor, 517-519 14th str., Oakland.

$70 WILL buy nice little upright piano. Terms $5 cash and $5 per month. 582 14th st.

DANCING

A—Everyone dances everywhere. Do you? Practice! Tues., Fri. ev.; select Co. SHATTUCK'S Social School of Dancing, 13th-Clay; Lakeside 1719. Private lessons.

A—Stella MacDonald, ballroom, stage dances; aft., eve. classes. Merritt 4767.

ALL the latest dances taught at Chapman's Academy, Maple Hall, 14th and Webster sts.; phone Oak. 3453; classes Monday and Thursday nights, 8:30; private lessons by appointment.

PHYSICIANS' DIRECTORY

A—Dr. Card Diseases of women, formerly of 517 23d st., Oakland. The doctor still continues to treat the afflicted after 7 years without a failure and without a known dissatisfaction. His unsurpassed skill; his vast experience; his unfailing success and his honest methods are attested by more than ten thousand cured and grateful patients. Low fees. Consultation free and strictly confidential. 412 Westbank Bldg., 830 Market st., S. F., hours, 10:30 to 6; and 304 Pantages Bldg., Oakland, hours 9 to 10.

A—DR. G. W. O'DONNELL, SPECIALIST IN FEMALE COMPLAINTS; sure and quick results; strict, reliable, graduate physician; no detention from home or occupation; my methods are original and are not used by other specialists; antiseptic and painless; consultation and advice free. Room 3, 1025 Market st., bet. 6th and 7th; 9:30 a. m. to 4 p. m.; evenings 6 to 9 except Sat.; no Sunday.

OAKLAND PHYSICIANS

DR. JOS. ARDENYI, Diseases of Women
ROOM 96, BACON BUILDING,
12TH AND WASHINGTON STS.
HOURS 12 TO 4 AND 5 TO 7 P. M.
SUNDAY, 2 TO 4 P. M.

OSTEOPATHY

DR. H. F. DESSAU—Diseases; stomach, liver, kidneys, bowels. Thayer bldg.

DR. F. A. LACEY—Osteopathy, electricity; complete equipment. 1208 Bdwy.

MATERNITY HOMES

PRIVATE Maternity Home, reas.; best attention. 628 Hobart, near Grove.

SHEPHERDS Maternity Home, 1707 13th ave. Phone Merritt 4173. Rates reas.

ATTORNEYS-AT-LAW

AA—IT PAYS to get legal advice from the best and most experienced lawyers. It will cost you nothing to talk to us. Call or write in perfect confidence, 995 Market st., room 204, San Francisco.

A—YOUR LAWYER—Advice free, family affairs confid'l; bankruptcy, damages; estates; corporations. See or write Hon. Rodolph Hatfield, 288 Bacon blk.

A— MURPHEY & JOHNSON,
Attorneys at Law,
First Trust & Savings Bld. Oak 581

A. T. L. CHRISTIANSON, Atty.-at-Law, Pantages Bldg., phone Lakeside 121.

A. A. MOORE, Attorney-at-Law, Balboa Building, San Francisco.

FITZGERALD & ABBOTT, Attorneys at Law, Oakland Bank of Savings Bldg., 12th and Broadway; phone Oakland 430.

GEO. DE GOLIA, Oakland Bank of Savings Bldg., room 613; phone Oakland 38.

HARRY W. PULCIFER, Attorney-at-Law, Union Savs. Bnk. Bldg.; Oak. 787.

JOHNSON F. STREET, Attorney-at-Law, 1020 Broadway; phone Oakland 2742; residence phone Oakland 4361.

MELVIN C. CHAPMAN, Attorney-at-Law, Oakland Bank of Savings Bldg.; phone Oakland 836.

ROSE & SILVERSTEIN, Attorneys-at-Law, Union Savings Bank Bldg., Oakland; phone Oakland 4101.

STANLEY MOORE, Attorney-at-Law, Balboa Bldg., San Francisco.

How can a man be patriotic when the Fourth comes only three days after the First?

Column 18

PATENT ATTORNEYS

BALDWIN VALE, VALID PATENTS, Atty. 19 yrs.; former factory manager, supt.; expert service. 525 Mkt. st., S. F.

HARRY C. SCHROEDER, registered patent atty. 417 First Nat. Bank, Okld.

DEWEY, STRONG & CO., estab. 1860; inventors' guide, 100 mechanical movements, mailed free. Crocker Bldg., S. F.

NOTARY PUBLIC

AA—V. D. STUART, notary public; money to loan. Tribune office, 8th and Franklin; phone Oakland 528.

PATENT MODELS

Pantechnical Mfg. Co.—Patent models, electrical and mechanical devices developed, mfgrd. 3051 Adeline st., Berkeley.

MASONS PLAN A LARGE BUILDING

Alpha Lodge of Richmond Decides to Erect Hall on Corner Ninth and Macdonald.

RICHMOND, July 15.—Steps to secure a handsome new hall for Alpha Lodge of Masons of the east side of the city were taken at the meeting of the lodge last evening when a committee, composed of S. B. Kurtz, chairman; High School Director E. H. Harlow, School Director J. N. Long, H. A. Stiver, R. E. Slattery, E. N. Smith, W. F. Petillion, C. E. Hopping and J. B. Ogborn, were named as a committee to confer with the owner of property at Macdonald avenue and Ninth street.

The property is to be improved by the construction of a new building at that corner and the committee will talk over a proposition for the lodge to take a long lease upon the structure to be erected.

INSTALLATION PLANNED BY NATIVE DAUGHTERS

RICHMOND, July 15. — Plans for a joint installation of officers of the Native Sons and Daughters of Richmond were discussed at a meeting of Native Daughters held last night at Fraternal hall. The installation ceremony will be held on July 28 at which time a banquet will be one of the features of an elaborate program.

A committee consisting of Mrs. Minnie Smith, chairman; Mrs. Margaret Shay, Mrs. Lizzie Paasch, Mrs. Ella Weiss, Mrs. Julius Stiefvater and Miss Margaret Cunha was selected to confer with a committee of Native Sons on the details of the affair.

A meeting of Native Sons will be held this evening at which time plans for their end of the event will be discussed.

The following newly elected officers of the Native Daughters will be installed at the ceremony:

Past president, Mrs. Mary Cunha; president, Mrs. Margaret Shea; first vice-president, Mrs. Tillie Cuners; second vice-president, Mrs. Addie Clark; third vice-president, Mrs. Elizabeth Paasch; recording secretary, Miss Grace Riggs; inside sentinel, Mrs. Lena Feudner; outside sentinel, Mrs. Amelia Eaton; trustees, Mrs. Julius Stiefvater, Mrs. Luella Lang and Mrs. Weise; organist, Mrs. Mary Muller; physicians, Dr. C. L. Abbott and Dr. Hall Vestal; district deputy, Miss Margaret Cunha of Oakland.

TOWN TERRIFIED BY MADMAN WITH RAZOR

RICHMOND, July 15.—After interrupting mass being conducted by Rev. Father Martin O'Connell in the St. Mark's church of this city and causing a panic in E. H. Williams' barber shop, 426 Standard avenue, W. H. Kelly a discharged patient from the Agnew state hospital, was captured by Patrolman Kraemer after a chase along the principal streets of the city yesterday afternoon.

Kelly, who was arrested in this city in September of last year by Patrolman Sam Wright while attempting to catch birds with a huge wagon chain, was sent to the county hospital. He was later committed to the Agnew Asylum, and after serving one month was released as cured.

Yesterday morning while mass was being conducted by Rev. Father O'Connell, Kelly appeared in the church and began shouting and otherwise creating a disturbance.

Rev. O'Connell continued through the service without taking any notice of the man, and following the services the police were notified.

Kelly in the meantime had escaped. He entered the barbershop of Williams' and seizing a razor attempted to carve several customers.

Kelly will be sent to Martinez for examination.

ONETAH TRIBE OF REDMEN INSTALLS

RICHMOND, July 15.—At a well-attended meeting of Onetah Tribe of Red Men held in Pythian Castle last evening arrangements were made for holding a smoker and kangaroo court July 28, and a watermelon feast was served.

It was announced that the officers installed to serve during the ensuing year are: H. F. Chapman, sachem; K. E. Gray, S. S.; W. F. Patton, J. S.; O. J. Ripley, prophet; W. I. Lautenschlager, C. of R.; Elmer Michel, C. of W.; R. J. Moran, K. of W.; Edward White, F. S.; T. J. Shay, second sannap; C. E. Smith, G. of W.; Wilbur Hanson, G. of T.; J. F. Church, first warrior; Hugh Herman, second warrior; W. H. Miller, third warrior; R. Grotheman, fourth warrior; William Smith, first brave; Harry Ash, second brave; Blake Smith, third brave; N. J. Esola, fourth brave; F. C. Lautenschlager, trustee; E. J. Esola, C. of T. T.; Dr. H. L. Carpenter, physician.

PROFFESOR EICH GIVES UP POST FOR POLITICS

RICHMOND, July 15.—Announcement was made today that Prof. Harvey D. Eich, who has been principal of the San Pablo school for the past nine months, had tendered his resignation and that J. F. Seaman, an instructor of Santa Barbara, had been chosen to succeed him.

Eich is now running for treasurer of Yuba county and wrote that he could not continue his campaign if he had to take up his duties on August 3. For that reason his resignation was reluctantly accepted.

BANQUET PLANNED BY COMMISSION

RICHMOND, July 15.—Secretary H. W. Wernse of the Industrial Commission was in Richmond yesterday and announced that at the meeting of the Merchants' [illegible] he will take up with the newly organized body the question of holding a joint boost banquet.

Since the Sequoia Club passed out of existence the exchange has become the leading body of the city. It is to get the commission and the exchange on a good footing that the banquet will be held.

COUNCIL OPENS AUDITORIUM BIDS

Lowest Offer for Nine Contracts $133,823, or $20,846 Below Estimates.

Bids for nine contracts on municipal auditorium work were opened by the city council today. The total of the lowest bids, amounting to $133,823, is $20,846 below the estimates for the work prepared by architects for the auditorium advisory commission. The bids were referred to the advisory commission, the department of public works and the legal department, to make recommendations as to the award of contracts.

Of the nine classes of work for which bids were asked, there were seven bids below the estimates. The bids were for carpentering and millwork, architectural iron and metal work, sheet metal and skylights, plumbing and gas fitting, heating and ventilating, glass and glazing, automatic fire sprinkling system, dampproofing and roofing. The bids follow:

[illegible] $30,000)—Foster-Vogt Co., $36,500; W. N. Henderson, $37,400; P. G. McIntyre, $37,795; R. W. Littlefield, $39,795; Christensen Bros., $40,700.

Architectural iron and metal work (estimate, $25,870)—California Artistic Metal and Wire Company, $30,600; Ruger-Merrill Company, $34,740; C. J. Hillard Company, $42,200.

Sheet metal and skylights (estimate, $26,000)—Robert Dalzell Jr., $13,887; Forderer Cornice Works, $16,800; United States Metal Products Company, $17,600, Conlon & Roberts, $18,867; Capital Sheet Metal Works, $19,100; Yager Sheet Metal and Plumbing Company, $20,887.

Plumbing and gas fitting (estimate, $23,900)—Carl T. Doell, $17,937, Scott Company, $18,980; Fred W. Snook, $18,984; Robert Dalzell Jr., $19,427.

Heating and ventilating (estimate, $29,383)—Victor Engineering Company, $24,195; Seibert Company, $25,489; J. C. Hurley Company, $26,616; Robert Dalzell Jr., $27,100; Petersen-Jones Company, $28,280; F. P. Walsh, $28,700; Scott Company, $28,790; Pacific Fire Extinguisher Company, $28,852; Bay Engineering Company, $29,450.

Glass and glazing (estimate, $6700)—California Plate and Window Glass Company, $7489; W. P. Fuller Company, $8445.

Automatic Fire Sprinkling System (estimate, $4500)—Scott Company, $4358; Pacific Fire Extinguisher Company, $4380.

Damp Proofing (estimate, $1900)—Watson Roofing Company, $1390; Paraffine Paint Company, $1792.

Roofing (estimate, $1400)—Bay Cities Roofing Company, $1117; Parraffine Paint Company, $1146; National Roofing Company, $1190; J. W. Bender Roofing and Paving Company, $1581; Butler Roofing Company, $1940.

The total amount of the contracts, if awarded to the lowest bidders, will be $133,823. The estimated total was $154,669, thus effecting a saving of $20,846.

PIONEER WOMAN DIES, AGED 89

Mrs. Rose Gannon, Oakland Resident for 25 Years, Passes Away.

After an illness of two months, Mrs. Rose Gannon, for twenty-five years a resident of this city, died last Monday evening at the home of her daughters, Mrs. Nora Ryle and Miss Mary Gannon of 176 Kempton avenue. The decedent had passed her eighty-ninth birthday, and up to recently she was in splendid condition.

Mrs. Gannon was born in the city of Limerick, Ireland, and crossed the continent at the age of 16 years. She was the sister of the late Mickel Price, one of the pioneer cutlers of San Francisco and a charter member of the Olympic Club. The late Mrs. Gannon was devoted to her family and her friends, who mourn their loss. She was the wife of the late James Gannon, who preceded her in death about forty years ago.

The funeral will be held tomorrow morning from St. Francis de Sales Church. The mass will follow the services at the home, 176 Kempton avenue.

MISSING WOMAN IS SOUGHT IN OAKLAND

Mrs. A. Clarke of Oroville asked the Oakland and Berkeley police today to assist in the search for Mrs. Frank Duensing, who disappeared from her home at Pentz, Butte county, last week, and who is believed to have come to Oakland. Search of the lodging houses in Oakland will be instituted if Mrs. Clarke fails to find her sister in Berkeley.

At the same time that Mrs. Clarke disappeared Elmer Howard, a young stock rancher, was reported missing from Pentz. Duensing reported the disappearance of his wife to the Oroville authorities, and stated that he feared Howard had something to do with the matter.

SHORB READY TO PAY MRS. GRANT'S INTEREST

SAN FRANCISCO, July 15.—Norbert Shorb of the N. M. Shorb Mortgage and Loan Company, attended by his secretary, Miss Julie Stein, appeared at police headquarters today and explained that he stood ready to pay the $275 claimed as interest by Mrs. Margaret Grant. The matter was put over for a week, by which time, it is believed, it will be settled without the aid of the court.

FORMER WIFE OF STEEL KING COREY REMARRIES

PITTSBURGH, July 15.—Mrs. Laura Cook Corey, former wife of William E. Corey, former president of the United States Steel Corporation, was married in New York last Friday and sailed on Saturday for Europe, according to announcement cards received by friends here today. Mrs. Corey married Glenn Buckworth, a wealthy music dealer in New York City.

ABANDONS ATTEMPT TO SWIM CHANNEL TODAY

BOULOGNE, July 15.—Jabez Wolffe, English amateur long distance swimmer, was forced by a rising wind and sea to abandon his effort [illegible] English channel today.

INJURED IN FALL.

J. R. Palmer, 516 Madison street, was injured last night in a fall down stairs. He dropped several feet to the sidewalk, sustaining bruises and lacerations which were treated at the emergency hospital by Steward Davison.

OFFICIAL RECORDS

DEEDS FILED MONDAY, JULY 13.

Ella J. Shove to Roosevelt Johnson, lot 6 and the southwest 10 ft of lot 7, block 1, map of Thermal Hill, foremrly Howe tract, Oakland; $10.

Theresa Johnson to Roosevelt Johnson, west 70 ft of lot 12, map of Boulevard terrace, Oakland; subject to deed of trust, 217D352; $10.

Sarah L. and Fred S. Cowen to Carrie Abraham, undivided half interest in the north of 18th st 107 ft east of Brush st, east 43xN 100, being portion of block 387, B's map, Oakland; $10.

St. Mary's College of Oakland, Cal. to M. Finzel, certain portion of strip described which adjoins on the northwest the lot 33 herein described, being the full width a said strip and extending fro mthe southwest line of Palm st to the southwest boundary of lot 33 extended northwest across said strip, being 13, 32, 33 and 48 on the northwest and extending from the southwest line of Bona st to the northeast line of Palm st and from the southwest line of Palm st to the northeast line of Lynde st., as shown on map of Bona Terrace, Oakland; $10.

Darlene T. and Charles E. Hammond to E. C. Jeffreys, lot 1, block 3, map of Brookdale terrace, Oakland; subject to mortgage; $10.

R. B. and Jessie Brothers to Johnson S. B. Smith, southwest of Quigley st at point distant south 36 degrees 13 minutes 30 seconds east 230 ft from the southeast line of Maybelle ave thence south 36 degrees 13 minutes 30 seconds east 40 ft south 56 degrees 40 minutes west 86.10 ft to the southwest of boundary of lot 189, map of Fremont tract, thence north 36 degrees 13 minutes 30 seconds west 40 ft north 56 degrees 40 minutes east 86.10 ft to the commencement, being portion of lots 188 and 189, map of Fremont tract, Oakland; subject to contract; $10.

Herman S. McKeen to George W. Austin, lot 14, map of Oakland Prospect Homestead, Oakland [illegible]

James B. Barber, tax collector to A. L. Payne, tax deed certificate No. 12786 for year 1901; lot 1, block D, Buena Ventura tract, Oakland; $1.51.

A. L. and Abbie C. Payne by their attorney, to T. R. Harden, lot 1, block D, map No. 2, Buena Ventura tract, Oakland; $5.

T. R. and Alice Harden to George W. Austin, same as above; $5.

Eliza P. Hammersley to Edward C. Gilbert to Eliza P. Hammersley, trust deed under deed of trust made by Edward C. Gilbert Aug 24-11; 1939D413, northeast of Walnut st 161 ft northwest of Bay View ave northwest 30, northeast 150, southeast 13, southwest 39-6, south 30 ft m or l to point on line drawn northeast parallel with said line of Bay View ave from the beginning and distant 40-6 ft northeast from the beginning, thence southwest 40-6 to the beginning, being portion of lot 22, block 10, map of Warner tract, Oakland; $919.45.

Susan Adams to John F. McDougall, lot 16, map of the Ellen Stotts tract No. 1½, Oakland; $10.

H. S. and Louise J. Patton to Carrie A. Fairbanks, northwest of Rudsdale ave and 73d ave, west 74, north 100 for beginning, thence north 5, west 26, east 26 to the beginning, being portion of lot 19, block 5, map of Fitchburg Homestead lots, Oakland; $10.

Realty Syndicate Company to Jessie B. Wenrich, southeast 40 ft of lot 26, block F, map of Bella Vista park, east of Oakland, D and agt; $10.

J. B. Lanktree, commissioner, and Stella Hanscom vs. Frank E. Stapleton, to Stella Hanscom lot 19, block 11, and lots 24 and 25, block 17, map No. 2, Kinsell tract, Elmhurst, Oakland; $29.75; No. 38341, Alameda county.

William J. Whitley to Leona M., wife of Charles Sumner Hamlin, north of Parsons st 170 ft west of Lowell st, north 80, west 38-2 to the west boundary of the J. E. McElrath tract, thence south 82.10 to the north line of Parsons st, thence east 35 to the beginning, being lot 8, block D, map of the J. E. McElrath tract, Oakland; $10.

Nettie S. and G. H. Cunningham to J. W. Monroe, N Yolo st 176 ft east of Howell st east 40xN 100, being west 16 ft of lot 16 and the east 24 ft of lot 17, block X, map No. 3, Roberts and Wolskill tract, Oakland; $10.

George H. and Nancy E. Lee to Jacob and Hattie Mack, lots 187 to 192 inclusive, map of the Rosa Lee tract No. 2, Oakland; $10.

Elizabeth A. Bangle to Henry W. Bangle, SE 13th ave 47 ft northeast of East 17th st, northeast 30xSE 100, being portion of lots 1 to 4 inc., block 42, Freeman's subdivision of map of San Antonio, Oakland; $10.

Elizabeth A. Bangle to Eva Bangle, undivided half interest in intersection of the southeast line of 6th ave with the northeast line of East 13th st, northeast 50xSE 150, being front 50 ft each of lots 1 to 6 inc., block 105, Higley's map of Clinton, Oakland; gift.

Samuel S. Morgan to Carrie M., widow of Thomas G. Morgan, deceased, commencing at the northwest corner of land formerly of L. Harper, said point being on the east line of road, thence north 89 degrees east 9 chains 23 links to the southwest corner of land in deed to B. Higham, thence south 51 degrees east 9.15 chains, north 39 degrees east 7.07 chains to stake at the northeast corner of land of Bront, thence south 43 degrees east 4.95 chains, south 72 degrees east 2.54 chains to point on the west line of a county road, thence south 43 degrees east 4.95 chains, south 72 degrees E 2.54 chains to point on the west line of a county road, thence south 48¾ degrees west 14 chains, 22 links, north 61 degrees west 16.43 chains to the beginning, containing 17.46 acres m-l, Brooklyn township; $4000.

Realty Syndicate Co. to James W. Green, lot 157, map of Fremont tract, Oakland; D and agt; $10.

J. H. and Celina D. Spring, by attorney, to W. G. Appleton and Alice I. Appleton, undivided half interest in lot 39, block 9, and lot 39, block 10, map No. 4, Regents Park, Albany; $10.

Same to same, lot 17, block 2, map of Thousand Oaks Heights, Oakland township; $10.

Same as same, quit claim deed; lots 13, 14 and 15, block 14, map of Northbrae, Berkeley; also lots 80, block 18, map of aforesaid; $10.

Theodore W. Quandt to the Realty Union, first, northwest of San Pablo ave and Jones st, north 380 to the south line of Page st, west 135, south 380, east 125 to the beginning, being east half of block 41, map of tract B, BLTI, Assn; second, northwest of San Pablo ave and Virginia, north 216-9xW 135, being portion of block A, map aforesaid; third, southwest San Pablo ave and Holyoke st, south 286-0, west 186, north 186-9, west 135 to the east line of 10th st, thence north 100 to the south line of Holyoke st, thence east 270 ft to the beginning, being portion of block A, map of tract B, B L T I Assn, Berkeley; 4th, northwest of Holyoke and 10th st, west 104xN 100, being lots 18, 19, 20 and 21, block 59, map of tract B, B L TI Assn, Berkeley; 5th, northeast of 10th and Holyoke sts, north 262.6 east 129, south 132.6 west 60, south 100 to the north line of Holyoke st, west 69 ft to the beginning, being lots 19 to 26 inclusive and west 15 ft of lot 18, block 60, map aforesaid; subject to deed of trust June 3, 14; $10.

R. and Blanche Whitehead to R. Johnson, W Spaulding st 468.15 ft north of Dwight way, north 39xW 129.25, being north 39 ft o lot 24, block 8, map showing property and location of Spaulding tract, Berkeley; $10.

F. M. and Caro M. Davis to same, lots 73 and 74, map of Pardee Park, Berkeley; $10.

Louise B. and William E. Milwain to Walter F. Schott, lot 21, block 1, map of Hopkins terrace, map No. 4, Berkeley; $10.

Sequoia Construction Co. to M. S. and Evelyn R. Barnett, lot 4, block 18, map of Northbrae, Berkeley, Albany, subject to contract; $5.

Emma B. Kriess to Augusta Falk, quit claim deed, lots 15 and 16, block 75, tract E. B L TI Assn, Berkeley, $10.

James P. McCarthy, executor of estate of William C. Kreiss, to August Falk, same as above; $1200.

Augusta Falk to Emma Falk, same as above; $10.

James B. Barber, tax collector, to A. L. Payne, tax deed certificate No. 13216 for year 1912, lot 11, block 9, map of Herzog tract, Berkeley; $2.25.

A. L. and Abbie C. Payne, by attorney, to T. R. Harden, lot 11, block 9, map of Herzog tract, Golden Gate, Berkeley; $5.

T. R. and Alice Harden to George W. Austin, same as above; $5.

Albert S. Russ, sur hus of Wealthy B. Russ, deceased, to Albert W. Russ, son, southeast of Central ave 808-4 ft east of High st, east 23-4TxS 125-6, being portion of lots 28 and 29, map of the Hawley tract, Alameda; gift.

County Line Land Co. to Henry J. Roberts, lots 39 and 40, block 8, map No. 7, Regents Park, Oakland township; D and agt; $10.

Alameda County Home Builders Inc., to the F. R. Peake Co., E Grove st 2 ft north from line dividing lots 6 and 7, block B, thence east 134.64xN 45, being portion of lot 7, block B, map of Northbrae Business property, Berkeley, subject to mortgage of $2500; $10.

Berkeley Development Company to Myrtle M., wife of George B. Sturgeon, lot 15, block 10, map of Berkeley Heights, Berkeley D and agt; $10.

Joseph T. and Pauleona Hinch to Katie E. Arnest, lot 15, block 10, map of tract B, B L T I Assn, Berkeley; $10.

Eugene R. and Mary Truitt to George Keck, southwest of Pacific ave and Chestnut st, west 36xS 105, being portion of lots 19 and 20, block 33, map of property in vicinity of Encinal station, Alameda; $10.

John B. and Etta L. Farish to J. W. Zetterberg, lot 9, block A, map of lands adjacent to town of Encinal, Alameda; $10.

R. and Blanche Whitehead to J. P. Heenan, lots 10 and 11, block 2, lots 2, 6, 7, 8, 9, 13, 15 and 16 of block 7, lots 2, 3, 6 to 16 inc., [illegible] lots 15, 16, 21, 22 of block 12, map of Russell City, Eden township; $10.

Evelyn B. and E. E. Weeks to Eva E. Peppin, all that portion of lot 2, block 17, map of Broadmoor lying northeast of line drawn parallel with and distant 50 ft at radius southwest from dividing line between lots 1 and 2, block 17, map of Broadmoor, lying northeast of line drawn parallel with and distant 50 ft at radius southwest from dividing line between lots 1 and 2, block 17, said map; $10.

Allen E. and Minnie M. Pelton to J. B. and Eva E. Peppin, S Palm ave 40 ft east of Maple Court, prod south thence east 40, south 23 degrees 45 minutes 30 seconds west 136.53 ft to the commencement, being portion of lots 13, 14 and 15, of tract known as Dutton Orchard, [illegible]

[illegible] H. Moore, lot 11, block P, map of Mowry addition in Newark, Washington township; $10.

Maud K. Drury to Louis A. De Silveria, intersection of the west line of county road 325 with the centerline of Cameron st, thence north 87 degrees 48 minutes east 4.02 chains to center line of Cameron st, thence north 87 degrees 48 minutes east 4.975 chains to the beginning containing 2 acres and being portion of lot 18, map of the Duncan Cameron tract, San Lorenzo, Eden township; $10.

DEEDS OF TRUST.

Claus and Louise Ruyter to F. F. Mead and J. J. Rivers, trustees of Rosa A. Tremble, northeast 20 ft of lot 7 and the southwest 20 ft of lot 8, block A, map of Scenic Boulevard Knoll, Oakland; $11.50.

C. L. and Annie Keck to William W. Westover and S. E. Biddle, Jr., trustees of Mary D. Westover, lot 98, map of Madison Square, Elmhurst, Oakland; $1000.

W. Bruce and Fayetta H. Philip to R. W. Westover and G. H. Shearer, trustees of the Bank of Fruitvale, same as recon Westover & Krattinger, trustees, etc., to W. B. Phillips, Oakland, $3000.

F. E. and Clarrissa Wemple Stapes, Jr., to W. F. Kroll and Max W. Koenig, trustees of Jane Jewell, lot 39, block 1363, Poirier tract, Oakland; $2500.

W. A. Butler to S. H. Rich and M. L. Levy, trustees of Arthur M. Rich, lot 5, and the northwest half of lot 4, block G, map of East Oakland Heights, Oakland; $4000.

Nellie Gough to F. J. Stoer and Theo. Westphal, trustees of Ed O'Mala, lot 8, block 649, map of redivision of portion of block 649, map of redivision of portion of block 649, Oakland; $300.

Arthur T. and Emily Chick to Carlston and Harris, trustees of the Central Savings Bank, same as recon Moore & Moore, trustees etc., to A. T. Chick, Oakland; $1000.

Josephine F. Vanne to Carlson & Harris, trustees of Kate D. Hubley, northwest of Summit ave 383.4 ft northeast of Linda ave, northeast 40, northwest 148.15, south 53 degrees 47 minutes west 40.03, southeast 146.67 to the beginning, being subdivision Q, map of revised map of subdivision of lots 20, 21 and 22, an map No. 2, Glen Echo tract, Piedmont; $500.

DEEDS FILED TUESDAY, JULY 14.

J. W. and Hattie Monroe to Nettie Scott Cunningham, west 16 ft of lot 16 and the east 24 ft of lot 17, block X, map No. 3, Roberts [illegible]

S. F. Oakland Terminal Railway [illegible] der J. Porter, W Union st at point distant north 15 degrees 56 minutes east 25.53 ft from the north line of 12th st, thence north 15 degrees 56 minutest east 198.47 ft to the north boundary of lot 11, map of R. J. McMullen's subdivision of block 576, thence north 74 degrees 04 minutes west 115 ft, north 15 degrees 56 minutes east 155 ft, north 74 degrees 04 minutes west 15 ft, north 74 degrees 04 west 100 ft to the east line of Poplar st, south 15 degrees 56 minutes west 146 ft southeast on arc of circle of 311.51 ft radius, 223.2 ft to the commencement, being portions of lots 4 to 7 inc., all of lots 8 to 11 inc., 21 to 24 inc. and portions of lots 25 to 32 inc., map aforesaid; Oakland, $10.

The Realty Syndicate to Fernando R. Maldonado, east 25 ft of lot 16 and thew est 25 ft of lot 17, map of 40th st tract, Oakland; subject to contract; $10.

Hans Julius Klosterud to Stine Fredrikke Klosterud, E Champion st 190 ft south of Pleasant st, south 76 east 122.74, north 39, east 35, north 53, west 35, south 15, west 122.96 to the commencement, being lots 6 and 7 and portion of lot 11, block C, map of subdivision of blocks B and C of the Champion tract, Oakland; $10.

J. B. Lanktree, commissioner, Francisco Avila vs. Delia Alves to Francisco Avila, commissioners' deed, W Habens st 200 ft north of B st, north 25xW 125, being subdivision A of lot 10, block 801, map No. 2 of Watts tract, Oakland; $662.20.

T. C. and Susie M. Connell to Louis W. Cox, southeast of Lawton and 50th st, distant east 68.84 on the south line of 50th st, thence south 90, southeast 58 degrees 7 minutes east 12 ft, north 90 ft to the south line of 50th st, thence west 12 ft to the beginning, being portion of lot 81, map of Lawton ave tract, Oakland; $10.

The Oakland Water Front Co. to the Southern Pacific Co., land bounded east by the southeast line of 5th ave, if extended southwest sout by the north line of right of way of Main line of C. P. RR Co., (running from First st in Oakland to Niles west by the west boundary of ranchos of San Antonio, patented to Antonio Maria Peralta and north by south line of right of way of C P Ry Co's local line between 7th st in Oakland and E Oakland, Oakland; $10.

Stella Plamondon to James J. Van Hovenberg, lot 19, block 11, lots and and 25, block 17, map of Kinsell tract No. 2, Elmhurst, Oakland; $10.

Antone to Maria Deponte (formerly wife of Antone), quit claim deed, northeast of West Third and Henry sts, north 22xE 73, being portions of lots 8, 9 and 10, map of Bay View homestead, Oakland; $1.

J. S. Cunningham to Southern Pacific Co., land bounded north by S 5th st, east by W Pierhead line of north arm of estuary of San Antonio, south by line drawn parallel to and distant 50 ft at radius south from central line of the south tract of C. P. RR formerly known as main line of C. P. RR on the west by the east line of Fallon st and line segregating the high and dry land from marsh land as established of survey of George F. Allardt in 1872; also all interest in land between the north and south boundary lines of above tract if produced east on their present courses, between said west pierhead line and the west boundary of that portion of rancho of San Antonio, patented to Antonio Maria Peralta excepting from above following tract, conveyed to the Standard Realty and Development Co. April 30-07, tract bounded north by the central line of 6th st extended east from Fallon st on the south by line passing through intersection of central line of Third st produced, with the west line of north arm of estuary of San Antonio and also through point on the east line of Fallon st 150 ft south thereon from the intersection with the north line of Third st if produced, on the west by east line of Fallon st and line of high and dry land from marsh land aforesaid, and on the east by the west pierhead line of the north arm of estuary of San Antonio; also all interest of the first party in land lying between the north and south lines of above tract if produced east on their courses and between the west pierhead line on the west and line of ordinary low tide on the west side of said north arm on the east, Oakland; $10.

John James to Clara M. Wright, southwest of East 17th st 100 ft southeast of 11th ave, southeast 245xSW 100 being portion of block 58, Higley's map of Clinton, Oakland; gift.

Booth-Fredericks Realty Co. to the City of Oakland, beginning on the northwest corner of lot 45, map of Prospect Park thence north 54 degrees 46 minutes west 40 ft southwest [illegible] south 31 degrees 46 minutes east 40 ft to the northwest line of lot 45, thence northeast 1 ft to the beginning, Oakland; $5 for street purposes.

George W. Cook to the same, south of Jones ave 255.57 ft east of Sunnyside east 52.07, south 225, west 52.87, north 225 to the beginning, being east portion of plot 4 of the Warner tract, Oakland; subject to right of way of S. P. Co.; $10 for street purposes.

K. C. and Gwendolyn Kennedy to R. A. McWilliams, intersection of the southeast line of San Sebastian ave with the northeast line of El Centro ave northeast 81.03, south 30 degrees, east 100 ft south 32 degrees 30 minutes west 62.15 to the northeast line of El Centro ave, thence northwest 104.78 ft to the beginning, being lot 20, block 2, map of 4th ave heights, Oakland; $10.

Robert C. and Margaret A. Cormack to Chas. R. Glotfelty nd Thomas F. Parham, south 15 ft of lot 2 and the north 20 ft of lot 3, block L, map No. 3 of subdivision of portion of teh Central Oakland tract east of Telegraph ave, Oakland; $10.

James and Lottie Koster to Edward N. and Mary Writney, lot 21, block H, map of Latham terrace, Oakland; $10.

Fruitvale Boulevard Co. to Walter W. Whittall, lot 21, block 21, map of Key Route Hgts, Oakland; D and agt; $10.

Katharine Havens to Ada S. H. Lacey, intersection of the south line of Calmar avenue with the ast line of lot 1, block D, south 0 degrees 49 minutes east 94.84 ft to the southeast corner of lot 1, block D, south, 0 degrees 49 minutes west 94.94 ft to the southeast corner o flot 1, thence north 89 degrees 11 minutes west 37.50 ft north 0 degrees 49 minutes east 85 ft m or l to the south line of Calmar ave, thence east 45 m or l to the beginning, being portion of lot 1, block D, map of East Piedmont Heights, Oakland; $10.

Isabel Janssen and E. A. Janssen, to Ada S. H. Lacey, northeast of Lawton and College ave, north 214.70 to the south line of Ocean View Drive, thence north 63 degrees 53 minutes east 40 ft, south 100, west 40, north 100 to the beginning, portion o fblock V, map of Vernon Park, Oakland; $10.

Same to Katharine Havens, north west 33th st and Broadway, north 44, northwest 142.21, southwest 91.71 to the north line of 33th st, thence east 150 ft to the beginning, being lot 4, blockG, map of resubdivision of Weston tract, Oakland, subject to the deed of trust $2750; $10.

William B. and Bertha F. Dean to Hogan Realty Co., southwest of Nicol ave 375.54 ft southeast of Peralta ave southwest 103.70, south 60 degrees east 30 m or l to the south corner of said lot, thence northeast 104.91 to said line of Nicol ave, thence north 60 degrees 33 minutes west 30 ft to the beginning, portion of lot 48, map of Peralta ave tract, Oakland; $10.

Hogan Realty Company to P. H. Blake, lot 210, map of Fruitvale addition tract, Oakland; also same as next above; $10.

John A. and Catherine F. Connor to George Giglin, southwest of Clement at intersection with line dividing lots 8 and 9, thence north west 23, southwest 150, northwest 25 to the northwest boundary [illegible] west 216-8 to the northeast line of Commerce st, thence southeast 50, northeast 366-8 to the commencement, being all of lot 34 and portion [illegible]

Robert and Violet E. Trimlett to Mary S. Curtis, intersection of the southwest line of Brockdale with line dividing lots 20 and 21, thence northwest 53 1-3xSW 110.25, being the southeast 53 1-3 ft of lot 31, map of the Bond tract, Oakland, $10.

Margaret, wife of William J. Hamb, to William J. Hamb, first, S 30th st 340 ft west of West st, west 25x S140, being east half of lot 5, block B, map of Brockhurst & Whitcher tracts, Oakland; second, N 32d st 53-8 ft east of Chestnut st, east 50xN 100, being portion of lot 1, block 675, map of Watts tract, Oakland; gift.

INTERLOCUTORY DIVORCE DECREES ARE GRANTED

An interlocutory decree of divorce was granted this morning in the superior court of Judge T. W. Harris to Alice Chapdeland, who charged Rudulph Chapdelard with cruelty.

Anna Venn was awarded an interlocutory decree from Edward C. Venn, also on cruelty charges.

TODAY!

AND THURSDAY, FRIDAY AND SATURDAY

Pathe's Photo-Play Masterpiece

"The Jungle"

OR

SPORT AND TRAVEL IN CENTRAL AFRICA.
IN FIVE GREAT PARTS

See! See!

The combat between beast and alligator.
The thrilling Hippopotami Hunt.
The battle between man and vultures.
The laughable tricks of wild monkeys.
The lions and leopards in their jungle haunt.
The capture of the Maribou.
And a thousand other thrilling incidents and scenes in which the hunters and the hunted have many narrow escapes.
Remember, for the balance of this week only.
Also a compelling religious story called.

"The Passover Miracle"

IN TWO PARTS

That shows how a faith in the Supreme brought about the reunion of two whom a petty quarrel had separated.

A Keystone Comedy

With its usual side-splitting incidents ends an exceptionally fine bill.

NO CHANGE IN PRICES. ALL SEATS 10c.

BROADWAY THEATER

BROADWAY AT TWELFTH STREET

Coming Sunday—MARY PICKFORD

OAKLAND HAS TALENT GIRL MUSICIAN "FOUND"

MRS. ALEXANDER PANTAGES AND HER PROTEGE, MISS ALLA ZANDOFF, WHO WILL DISPLAY HER GENIUS TO OAKLAND.

Is Oakland to produce a second Maud Powell? Is this city to be the home of a future feminine De Pachmann?

It is, if the predicition of Mrs. Alexander Pantages, society woman and former noted violinist, comes true. Mrs. Pantages has found, among Oakland's society girls, two remarkable musicians, and, under her tutelage, she is to present them to the public. Mrs. Pantages, who as Lois Mendenhall, before her marriage, achieved fame as one of the most promising violinistes in the country, is to present to music lovers two proteges, Miss Alla Zandorff, violiniste, and Miss Helen Bradford, pianiste, who, she declares, will some day add luster to the fame of Oakland.

The two girls are well known in Oakland society, and have often appeared at special affairs and in concerts, but it was not until Mrs. Pantages "discovered" them that they made their first bid for fame. The society woman, after hearing them play, decided that their future was assured, and to prove it to her friends has announced that they will appear, under her personal direction, in Oakland. They will be heard in several of their most brilliant numbers, and together, under Mrs. Pantages' auspices, will later study under noted masters.

Mrs. Pantages, before her marriage to thetheatrical magnate, had planned to study herself, her aim being to become a great musician. "It is too late now," she declares, "but I will take great pleasure in making these two girls great musicians, for I really believe that some day they will be famous."

The ideal cook stove for summer; no odor, perfectly safe, quick meals

No-wick-oil cook stoves

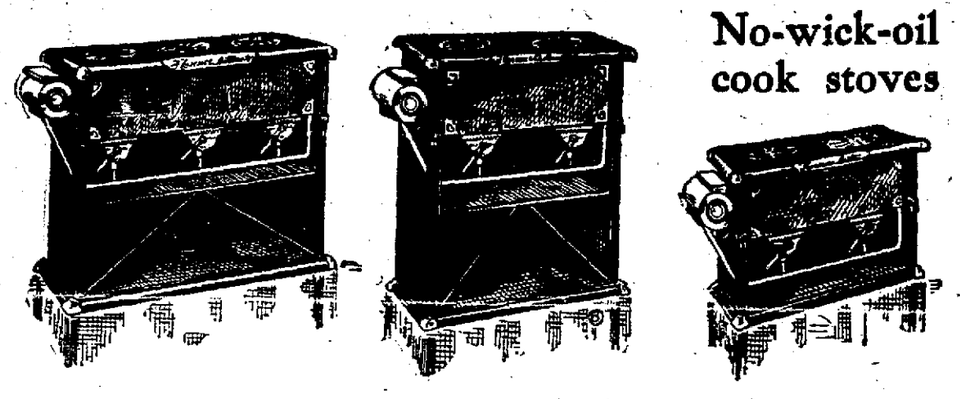

Three-burner high frame; 16x25-inch top; 30 inches high ..... $10.00 — *$2.00 down $1.00 week*

Two-burner high frame; 16x25½-inch top; 30 inches high ..... $12.50 — *$1.50 down $1.00 week*

Two-burner low frame; 16x25½-inch top; 17 inches high ..... $10.00 — *$1.00 down $1.00 week*

One Price Dignified Credit **Jackson's** CLAY bet 13th & 14th Sts. OAKLAND *Cash or Time*

POLITICS DONE, ELKS LEGISLATE

California Wins Grand Exalted Ruler and Convention in 1915.

DENVER Colo., July 15.—The official decks swept clean of contests for office and the 1915 reunion date and place selected, the golden jubilee session of the Grand lodge, Benevolent and Protective Order of Elks, sailed into a choppy sea of legislation, with morning, afternoon and evening sessions set for today.

One of the most radical innovations the grand lodge has been asked to consider is that of adding vocal music to the ritual of the order.

The Minneapolis Glee Club, a subordinate lodge organization, is sponsor for the innovation. For an hour yesterday in the heat of the election contests, the grand lodge deviated from its program and listened to a song accompaniment to the ritual, presented by the Minneapolis singers.

The definition of requirements for admittance to the National Elks Home is expected to occupy considerable time of the sessions today.

PAGEANTRY TODAY.

For the subordinate lodge members the competition of drill teams of San Francisco, Oakland, Los Angeles, Rochester, Detroit, and Boulder, Colo., was the center of attraction in the morning, while the Colorado lodges in the afternoon swung into the limelight with a great pageant showing by floats and costume the industrial resources and occupations of the people of Colorado.

A decorated automobile parade was also a feature.

The election of Raymond Benjamin of Napa, assistant Attorney-General of California, grand exalted ruler, was their first cause of elation. The capturing of the next convention by Los Angeles quite filled the cup.

The Los Angeles delegates to the convention took the meeting by storm and won the convention for 1915 by an overwhelming majority.

Seattle, which had been virtually pledged the support of the delegates at the Rochester meeting last year, lost because the Shriners meet there in the same week the Elks usually meet.

SOUTHERN STAMPEDE.

The Southern delegates attempted to stampede the 1915 reunion to Chattanooga. Los Angeles immediately broke loose from the Seattle standard and went after the reunion with all the Coast delegates a unit behind it. Los Angeles was selected by a vote of 809, Chattanooga receiving 141 votes and Seattle 81.

The annual report of Grand Secretary Frederick C. Robinson submitted to the Grand Lodge showed that eleven new lodges had been instituted in the last year; that the membership totaled 428,479, a net increase in twelve months of 20,352, and that the net assets of the subordinate lodges aggregate $22,463,805.

NEW ADMINISTRATION.

The San Francisco delegates, who yesterday talked of trying to capture the next convention themselves, dropped their fight before the session opened.

The San Francisco delegates serenaded the entire town this evening. They have a song eulogizing San Francisco and calling attention to the Panama-Pacific Exposition.

The new officers of the Grand Lodge are:

Raymond Benjamin of Napa, Cal., grand exalted ruler.
Grand esteemed leading knight, L. R. Maxwell, Marshalltown, Pa.
Grand loyal knight, E. M. Dickerman, Tucson, Ariz.
Grand lecturing knight, W. F. Schad, Milwaukee.
Grand secretary, Frederick C. Robinson, Dubuque, Ia.
Grand treasurer, Charles A. White, Chicago.
Grand inner guard, Thomas C. Donohue, New London, Conn.
Grand trustee, Calvin Kingsley, Waterloo, Ia.
Grand tiler, B. F. Koperlik, Pueblo, Col.

WOMEN'S 1915 BOARD WILL MEET TOMORROW

The women's board of the exposition, which has a large auxiliary membership in this city, will hold its regular monthly mass meeting Thursday, July 16, at 2 o'clock at the Fairmount Hotel ballroom in San Francisco.

D. O. Lively, chief of the department of live stock, will be the speaker of the day. Mrsil A. P. Black, chairman of the San Francisco County Auxiliary, will preside.

On the following Saturday the regular monthly free excursion of auxiliary members to the exposition grounds will take place. Members will assemble at 3 o'clock at the Fillmore street entrance. A guide will conduct the party.

RECORDS FOR GRAIN SHIPMENTS EXCEEDED

CHICAGO, July 15.—All records for grain shipments here were broken yesterday with the inspection of 1506 cars, the largest amount ever received in one day. Monday broke another record, when 1106 cars of wheat alone were received and inspected.

BEE ASSOCIATION WILL MAKE EXHIBIT AT FAIR

Space has been secured by the State Bee Keepers' Association at the Panama-Pacific International Exposition, and the Association will enter an exhibit in keeping with its objects of organization. In addition, a number of individual apiarists have asked for space and will make private entries. In order that the exhibit may be a success and on a par with other demonstrations along that line during the Exposition, all members of the Association and those interested are asked to meet at Pythian Castle, Sacramento, on Saturday morning, July 18, that plans may be drafted and committees appointed.

William Lynch of Salida is the chairman of the exhibit committee.

AMERICAN DEFENDERS ENTER NEWPORT RACE

NEWPORT, R. I., July 15.—The three American cup yachts, Resolute, Vanitie and Defiance, remained under bare poles today and their crews were given a day's rest to prepare them for the first contest of the Newport Yacht Racing association series tomorrow.

INSTITUTE HONORS JAPANESE SAVANT

Discoverer of Rabies Germ Is Promoted to Full Membership.

NEW YORK, July 15.—Dr. Hideyo Noguchi, hitherto an Associate Member in the Department of Pathology and Bacteriology of the Rockefeller Institute for Medical Research, has been made a Member of the Institute. This is the highest rank in the organization, and is held by only six men besides Dr. Noguchi.

Dr. Noguchi is a Japanese who has spent a large part of his life in this country. He has become known since he became connected with the Institute in 1909 as one of the leading bacteriologists of the world. He isolated the germ of rabies last year.

Another important change announced yesterday by the board of scientific directors of the institute was the promotion from the rank of Fellow to that of Assistant of Dr. Louise Pearce of the Department of Pathology and Bacteriology. She came to the Institute last August from John Hopkins University and is the first woman who has been made an assistant to Dr. Simon Flexner.

OIL TANK FIRE PROVES TO BE WASTE AND RAGS

MELROSE, July 15.—What had the appearance of a formidable blaze at the Southern Pacific oil tanks at Forty-sixth avenue in the early hours of this morning turned out to be only a fire of waste materials including oily rags and sacking which was collected in a cleanup in the vicinity of the tanks and burned. As the waste cremation process was well watched there was no danger of its becoming more serious than a "bonfire."

CONFERENCE ON ESTUARY BRIDGE

Better Crossing for Heavy Traffic Is Considered at Meeting.

The placing of a bascule bridge across the estuary to take the place of the old drawbridge was discussed by representatives of the railroads, the Alameda County Supervisors and the East Bay Engineering associations at a meeting this afternoon at the Oakland Chamber of Commerce. Colonel T. H. Rees was one of those who considered the proposition of a bascule bridge which was first suggested by A. S. Day.

Figures compiled by Oakland officials show that the Webster street drawbridge was opened 15,200 times during 1913, 2600 times more than in 1912.

The boring of a tunnel in place of a bridge which was brought before the Board of Supervisors last year in the Kelley resolution was considered too expensive.

CLAFLIN TESTIFIES AT RECEIVERSHIP HEARING

NEW YORK, July 15.—Testimony given in the receivership proceedings at Butte, Mont., of the Hennessey Company, one of the twenty-eight Claflin Store companies, led to a statement here last night by John Claflin, explaining that notes were issued here for various Claflin stores.

Charles J. Kelly, president of the Hennessey Company, testified in the Butte proceedings that he had no knowledge of notes totalling $1,690,000 issued by the treasurer of his company, resident in New York and endorsed and discounted by the H. B. Claflin Company, until advised by a bank in St. Paul that it held Hennessey notes for $8000.

The notes of the retail stores endorsed by the H. B. Claflin claimant, Mr. Claflin said in his statement were issued by companies of which he was entire owner. They were in such case executed by an authorized officer of the company issuing them and are valid outstanding obligations of such company, he declared.

"Each of these companies," said Mr. Claflin, "was financed in New York and the local officials of such company were charged only with the obligation of carrying on the retail operations of the company, and of keeping the records of such operations, which were sent to me in New York."

BUILDING RESTRICTION CAUSES BERKELEY SUIT

Because his neighbor planned to build a flat, after an agreement had been made that only residences could be erected in the exclusive tract named, W. L. Clark and the improvement club of his district have filed suit, through the North Berkeley Development company, to prevent William H. Nettleman from erecting a flat in the vicinity. A building restriction is quoted in the suit. The land involved is a lot in a Berkeley subdivision, and a restraining order has been temporarily granted.

CHINESE PEDDLER SUES RESIDENT OF PIEDMONT

Mrs. Alice Garrison, 15 Vernal avenue, Piedmont, is being sued in the superior court for a bill of $350, declared to be due him by Chew Chick, a Chinese vegetable peddler, who makes his rounds in a wagon through the Piedmont district. According to the peddler, the defendant owes him $158.40 for vegetables, and $200 on a note which he alleges to hold from her.

The total he says will be over $350, although he might, according to his attorneys settle for this sum. He declares for payment.

CONTINUE CO-OPERATIVE PLAN.

PHILADELPHIA, July 15.—Announcement was made today that the vote cast yesterday by the motormen and conductors of the Philadelphia Rapid Transit Company resulted in the men deciding to continue for another year the present co-operative plan, by which the men deal as individuals with the company, rather than through a labor organization. About 8500 men are involved.

CHINESE COOK SAVES HOUSE FROM BURGLARY

SAN FRANCISCO, July 15. — Wing Sing, a Chinese cook employed by John O'Donnell, of 2310 Sacramento street, made such a noise this morning when two thieves were ransacking the premises that he aroused the neighbors, and they were frightened off. Two men rang the door bell about 8 a. m. and asked Wing if his master was home. Unfortunately he responded that he was alone in the house. Ten minutes later they returned, shoved a revolver under his nose and forced him into a closet. As soon as he was removed from the menace of the gun he stamped on the floor and beat loudly on the panel. Mrs. Lansing, of 2304 Sacramento street, and Mrs. Culligan, of 2308 Sacramento street, heard the commotion, proceeded to investigate, and incidentally notified the police. When the neighbors ran up the front stairs, the burglars fled at the rear, having obtained nothing for their trouble.

LORIMER WITNESSES IN FAILURE MISSING

CHICAGO, July 15.—It was learned today that witnesses wanted by the Federal grand jury investigating the affairs of the La Salle Street Bank, while it was a national concern, have fled from the city. One man, it was said, has gone to Los Angeles, but Federal agents there as well as in other cities will be sent copies of the subpoenas and will try to serve them.

CONTRACTOR SOUGHT ON COURT BENCH WARRANT

Edward Nisses, a contractor, placed on probation after pleading guilty to a charge of failure to provide for his wife and four children, is being sought today on a bench warrant, issued by Superior Judge T. W. Harris, sitting in the criminal department of the superior court. The man did not appear to answer a summons, following an accusation by his wife that he had not fulfilled the court's order in supporting her.

COMMON SKUNK WORTH $3,000,000 ANNUALLY

WASHINGTON, July 15. — Just common skunks are worth $3,000,000 annually to trappers in the United States.

Their fur is regarded in Europe as equal to, and in some places better than, the Russian sable.

And still only thirteen states protect the animal by game laws.

These facts are emphasized by the United States department of agriculture, which just issued a bulletin on the "Economic Value of North American Skunks." The states are: Ohio, Indiana, Illinois, Michigan, Missouri, Kansas, New York, New Jersey, Delaware, New Hampshire, Maine, Vermont and North Carolina.

In 1911, the department declares, 2,000,000 skunk skins were sold by American trappers in London. Many of these skins, the department says, are dyed and shipped back to the United States and sold to American women as "black marten" or "Alaska sable."

CHIEF WHITE ASSISTS AT SISTER'S WEDDING

SAN FRANCISCO, July 15.—At a pretty ceremony, which was strictly private by reason of the recent death of the bride's mother, Miss Imelda White, a sister of Chief of Police D. A. White, was married to Joseph Slevin, of the Academy of Sciences, at 8:30 o'clock this morning.

The wedding took place at St. Mary's Cathedral and was celebrated by Archbishop Patrick Riordan. The bride walked up the aisle on the arm of her brother, Chief White, and was given by him into the keeping of her husband.

The bridesmaid was Miss Sallie Keenan, Albin White as best man.

Only fifteen persons were present at the ceremony. The party adjourned to the Palace Hotel where breakfast was served. The couple left immediately on the Shasta Limited for Lake Louise, Canada, where the honeymoon will be spent.

FORMER SUPERVISOR COFFEY DROPS DEAD

SAN FRANCISCO, July 15. — That Michael W. Coffey, former Supervisor and well known politician, dropped dead in the St. Francis Hospital yesterday while he was attempting to allay the apprehensions of his young daughter, Marcella, who was about to undergo an X-ray examination, became known today.

Death came swiftly, Coffey falling in front of his daughter almost as the last kindly words were leaving his lips. His death was caused by heart failure which, it is believed, was accentuated by his walk [illegible]

Miss Coffey became hysterical and had to be given medical aid. As she was led from the reception room she cried repeatedly:

"It's my fault; it's my fault. If father had not come here with me he would be alive now."

What car runs on Seminary avenue? THE TRIBUNE'S wall map of Oakland and vicinity will tell you.

RASH SPREAD OVER HANDS AND FACE

In Great Pain. Itched Terribly, Caused Disfigurement. Unable to Do Work. Used Cuticura Soap and Ointment. Not a Scar Left.

Pennington, Cal.—"A few months ago I was poisoned. It came on my hands first in a rash and in two days it had spread all over my hands and face. It gradually got worse day by day and I was in great pain. My hands and face were a mass of running sores and itched something terrible. I did not dare to scratch as it pained me so. I could not sleep at night. The eruption caused disfigurement. I was unable to do my work at all, it pained me so.

"I tried medicine but it did not help me. It had been about four weeks since I got poisoned when a friend asked me why I didn't try Cuticura Soap and Ointment. I sent for some right away and began using them following directions. Inside of two days I could see a great change and in seven days after I began to use the Cuticura Soap and Ointment there was not a scar left." (Signed) Miss Edna Rogers, Apr. 30, 1914.

Samples Free by Mail

"Why should I use Cuticura Soap? There is nothing the matter with my skin and I want to keep it so." True, it is for skin troubles, but its great mission is to prevent skin troubles. For more than a generation its delicate, emollient and prophylactic properties have rendered it the standard for this purpose, while its extreme purity and refreshing fragrance give to it all the advantages of the best of toilet soaps. Cuticura Soap and Ointment are sold everywhere. Liberal sample of each mailed free, with 32-p. Skin Book. Address post-card "Cuticura, Dept. T, Boston."

EVERYBODY will be SAVING MONEY! ON DOLLAR DAY WATCH for IT READ the ADS.

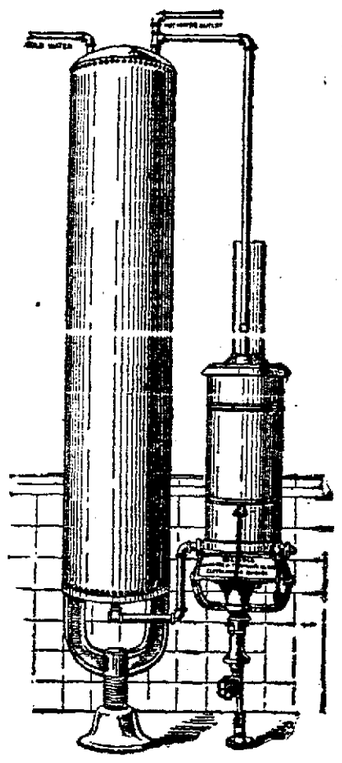

HOT WATER

Tank Water Heaters

Are a decided convenience. No trouble or annoyance. Strike a match, light, and in a few minutes the water is hot.

Attach to Any Boiler

See one in actual operation at your dealers.

We Furnish Free Expert Advice

Pacific Gas and Electric Company

OAKLAND ALAMEDA BERKELEY

Night and Day Service, Oak. 470